THE LIBRARY — THE


# THE JERUSALEM POST

Published in Jerusalem, Israel, daily except on Saturday, by The Palestine Post Ltd. Founded in 1932 by Gershon AGRON. Registered at the G.P.O. Copyright of all material reserved; reproduction permitted only by arrangement. Editor: TED R. LURIE

Jerusalem: 9 Rehov Hahavatzelet, P.O.B. 81, Telephone 28331 (8 lines) | Tel Aviv: 44 Rehov Yehuda Halevi, P.O.Box 1125, Tel. 624215 | Haifa: 34 Rehov Herzl, Hadar Hacarmel, P.O.Box 4810, Telephone 64594

PRICE: 40 AG.

WEDNESDAY, SEPTEMBER 15, 1971 • ELUL 25, 5731 • REJAB 26, 1391 • VOL. XLI, No. 13284



12 PAGES

Malta Page 4

★

San Quentin Page 7


## U.N. AND JERUSALEM

WITH each year that passes, United Nations debates seem to become more oblivious of the reality of international affairs. The Security Council has not heeded the cry of East Bengal, where there exists a truly urgent threat to peace, where a brutal army has turned eight million citizens into helpless refugees, and where tens of thousands have already died. But the Council is to meet this week to discuss the "problem" of Jerusalem, where all is peaceful, as it has been for the past four years.

If anything further were needed to discredit the United Nations, it is surely this misuse of its machinery for purely domestic motives. It is understood by everyone, in particular by the 15 delegations which are likely to vote as one man for the resolution drafted by Jordan in concert with the United States, that the question of Jerusalem would not be raised at this moment, were it not for the needs of Jordan's own internal politics and its wobbly position in the Arab world. King Hussein is seeking to repair his image as a champion of Palestinian, Arab and Islamic rights — and this is as cheap a way of doing it as any.

It is clearly a disappointment for Israel that the U.S., after having tried to dissuade Jordan from taking this step, should now be going along with it (in conformity with Mr. Rogers' promise to King Hussein), thus ensuring an anti-Israel resolution not only of a majority, but of almost certain unanimity, in the Council vote. But the U.S. has its interests in Jordan, and particularly in the maintenance of the Hashemite regime.

The entire proceeding reeks of cynicism, not least on the part of Syria and other Arab countries which are hoping to damage the Hashemite monarch by denouncing his proposed resolution as too moderate — knowing perfectly well that if it were more extreme, it would lose the support of the U.S. and any political weight its adoption might carry.

The record of Jordan's misrule in Jerusalem from 1948 to 1967 was so black that Mr. Tekoah will have a field-day exposing it, though not even the best documented or most eloquent speech by Israel's delegate can make any difference to the result, which is a foregone conclusion. The essential point is not Jordan's destructiveness or oppression, which did not stop short at disturbing the dead in their graves, but the positive achievements of Israel's administration since the Jordanian occupants were expelled. Never in its history has Jerusalem been better protected, or access to its Holy Places so free to worshippers of all faiths, or so much done for the welfare of all its people. It is this primarily which makes nonsense of the Security Council performance.

It is worthy of note that if no country has recognized Israel's sovereignty in Jerusalem, neither did any government — not even an Arab one — ever recognize Jordan's. If it is alleged that Israel rules Jerusalem today by virtue of military conquest, so did Jordan, by virtue, exclusively, of its military conquest in 1948. It never possessed any other title to the city.

Israel's title goes back three thousand years, and no resolution of the Security Council can eradicate it. The U.N. is lending itself to the erosion of its own institutions by allowing a debate of this kind. The loser will not be Israel, which will not budge — indeed no one expects it to — but the peace-keeping machinery of the world, which, always fragile, will by the end of this week have been undermined still further by what is recognized by all the parties concerned as a purely frivolous exercise.

## Soldier killed in Ulster

LONDONDERRY, Northern Ireland. — A British soldier was shot dead and two others seriously wounded in separate incidents in Ulster yesterday.

The dead man was on sentry duty in Londonderry's Creggan district when he was killed by a republican sniper's bullet. He was the 21st British soldier to die in the current outbreak of troubles.

In Belfast, a parcel marked "Bomb" but containing only a brick, lured troops and police into the White Rock area of the Roman Catholic Springfield Road area where snipers opened fire.

The death in Londonderry climaxed a series of clashes which began yesterday morning when British troops fired CS nausea gas and rubber bullets at a crowd of youths who stoned soldiers repairing a fence at a military post bordering the Bogside, Army spokesmen said.

Premier Brian Faulkner yesterday asked Home Affairs Minister John Taylor to discuss with him a speech Monday in which Mr. Taylor called for "a third force" to combat the Irish Republican army.

A formal government statement said encouragement to form any force other than those lawfully constituted in Ulster "would do the greatest possible damage to the vital interest of Northern Ireland."

## Ed. Kennedy here on health study

LOD AIRPORT. — Senator Edward M. Kennedy, chairman of a Senate Sub-committee on Health, arrived last night for a two-day visit, accompanied by his wife, six aides and a secretary.

Senator Kennedy told reporters he has come to see what Israel has accomplished in the field of health among its various communities, and to learn at first hand about the country's medical services. He plans to visit hospitals and clinics in small villages as well as in large towns, and will meet with physicians, nurses and medical students.

Shortly after his arrival, Sen. Kennedy spent almost two hours in Jerusalem, studying problems of public health and medical care. After visiting the Magen David Adom station and Shaarei Zedek Hospital, he went into a lengthy conference with Hadassah Hospital heads, Prof. Kalman Mann, Dr. J. Karpas, Prof. A. Beller, Prof. M. Eliakim, Dr. Y. Gampell and Dr. Samuel Wartski, to hear details of doctor and nurse training, and their work in community health centres. He had earlier spent some time at the hospital's wounded soldiers' club, asking detailed questions as to where a young Nahal soldier was wounded and whether he would be able to return to his unit. He said he was particularly moved by the fact that he could spend some time at the Hadassah John F. Kennedy Centre.

Senator Kennedy's schedule during his two-day visit is extremely crowded. He is to meet today with Prime Minister Golda Meir, Foreign Minister Eban and Labour Minister Yosef Almogi and will be the luncheon guest of Health Minister Victor Shemtov and the dinner guest of Transport and Communications Minister Shimon Peres. Following a breakfast meeting with Dr. Baruch Padeh, Director-General of the Health Ministry, and Dr. Israel Katz, Director of the National Insurance Institute, Senator Kennedy will fly by helicopter from Jerusalem to the Tel Hashomer-Sheba Hospital and to the Bak'a el Garbiya Health Centre. In the afternoon, he will tour Jerusalem with Mayor Teddy Kollek.

*Edward Kennedy with wounded soldiers in Jerusalem last night.* (Emka)

## Meir Kahane here as immigrant

LOD AIRPORT. — Rabbi Meir Kahane, head of the Jewish Defence League, arrived here yesterday as an immigrant. On alighting from his El Al plane, Rabbi Kahane told reporters that even after he establishes his home in Jerusalem he will continue to lead the J.D.L. and divide his time between Israel and the U.S.

## Israel and Soviet envoys 'meet frequently'

PARIS (INA).—Israel Ambassador Yitzhak Rabin and Soviet Ambassador Anatol Dobrinin frequently and discreetly meet in Washington, Raymond Cartier claims in a 10-page illustrated feature on Egypt and Libya which appears in yesterday's "Paris Match" weekly.

He also reports that the Soviet Union is discovering in the Arab world the same problems which America knew in the area. The U.S.S.R. will inevitably draw the same conclusions and become isolationist.

Among the 1,200 members of the Egyptian National Assembly elected on July 23, there is not a single Marxist. Since Suharto's revolt in Indonesia, there has never been such a Soviet upset as the one now suffered in Egypt, he says.

# Jordan shocked as Syria blocks U.N. debate

## *Egypt delaying own request*

Jerusalem Post Arab Affairs Reporter

The U.N. Security Council yesterday put off Jordan's request for a debate on Jerusalem reportedly at the request of Syria, which is a member of the Council. Syria was said to have objected to Jordan's "moderate" line and sought to pursue a harder line on the issue.

A U.N. spokesman said yesterday that consultations on the Jordanian request for a meeting on measures taken by Israel to change the status of the city of Jerusalem, including expropriation of land and property and transfer of populations, and legislation aimed at incorporation of the occupied section of the city — meaning East Jerusalem — are totally invalid and cannot change the city's status; "urgently calls" on Israel to take no further steps in the occupied section which could change the status of the city or which could prejudice the rights of the inhabitants and the interests of the international community; and, finally, "requests" the Secretary-General, after consultation with the President of the Council, to use such instrumentalities as he may choose, including a representative or a mission, to report to the Security Council as appropriate and in any event within 60 days on the implementation of the resolution.

The proposed text differs from the previous resolutions in that it does

(Continued on page 11, Col. 5)

"Israel's attempts to change the character of Jerusalem" were still under way. He said that the Security Council was yesterday taking up the membership of the Gulf Emirate of Qatar, which declared its independence from British protection earlier this month.

**Commenting on the Syrian move, Jordan's Foreign Minister Abdullah Salah last night said, "I can not and do not want to believe it," according to Amman Radio. Mr. Salah added that if the information was correct he hoped the Syrians would review their position.**

The Jordanian Foreign Minister yesterday met with a number of ambassadors in Amman, including those of the U.S., the Soviet Union and France.

Amman Radio indicated that the Jordanian Government was stunned by the Syrian move, believed to have been coordinated with Egypt. Cairo has been at odds with Amman over the Middle East crisis with each accusing the other of pursuing a separate line.

Meanwhile, in contrast to a previous announcement, Cairo's semi-official "Al-Ahram" said yesterday that Egypt will not ask for a U.N. General Assembly debate on the Middle East this month, but will wait until mid-November to give a further chance to U.S. "quiet diplomacy."

"Al-Ahram" said that "within the perspective of efforts in the coming two months the picture should be clear and Egypt would decide then whether the only diplomatic alternative is to refer the issue to the General Assembly."

Nevertheless, Egyptian Foreign Minister Mahmoud Riad will still go to New York for the opening session of the General Assembly. Mr. Riad is scheduled to hold talks with U.S. Secretary of State Williams Rogers, his assistant Joseph Sisco, and a number of foreign ministers who will be at the U.N. later this month.

Mr. Riad last night held further talks on the Middle East with visiting British Foreign Secretary Sir Alec Douglas-Home. Earlier in the day Sir Alec had conferred with President Anwar Sadat and Premier Mahmoud Fawzi in separate meetings. Sir Alec's meeting with the Egyptian Premier was attended by the British Ambassador in Cairo, Sir Richard Beaumont, and the Egyptian Ambassador in London, Kamal Rif'at. (See page 3.)

Sir Alec flies to Rabat today — the first British Foreign Secretary ever to visit Morocco — for four days of talks on mainly bilateral matters.

There are no important outstanding problems between the two countries. But the relations themselves have been minimal, mainly because Morocco was within the French zone of influence.

Officials said Sir Alec is likely to discuss economic and cultural co-operation between Britain and Morocco as well as the continuing issue of Gibraltar, and the Middle East situation in general.

Morocco has become a major source of supply and manpower for Gibraltar since Spain tried to isolate the Rock, and Gibraltar's future status is of direct interest to Morocco.

**Foreign Minister Abba Eban, who arrives in New York later this week for the U.N. General Assembly, will be seeing Sir Alec there next week.**

## U.N. debate would endanger peace hopes

Jerusalem Post Diplomatic Correspondent

The Foreign Ministry feels that the scheduled debate in the Security Council on Jordan's complaint about Jerusalem could stall the processes of quiet diplomacy, and thereby compromise chances of reaching a settlement, sources in the capital said yesterday. Israel's envoys in the capitals of member states of the Council have been instructed to bring this point to the attention of their governments.

Israel maintains diplomatic relations with 10 of the Council's 15 members: the U.S., Britain, France, Argentina, Belgium, Burundi, Italy, Japan, Nicaragua, and Sierra Leone. The other five are the Soviet Union, Poland, Taiwan, Somalia and Syria.

Among other points which the Israel envoys have been asked to bring up in their discussions: the Jordanian complaint is utterly flimsy and self-serving, and designed to satisfy domestic needs rather than promote the welfare of Jerusalem; the entire population of Jerusalem is today enjoying the benefits of unprecedented prosperity and development; Jerusalem is an open city, visited by people from all corners of the earth, and needs no missions of inquiry to ascertain the situation prevailing in it.

It is noted that the city has in fact never known as much religious freedom as it does today, and the contrast with the heavy restrictions placed on all religious interests by the Jordanians, during their 19 years of rule in Eastern Jerusalem, is particularly glaring.

In a communication to Washington, Israel has deplored U.S. association with a draft resolution which ignores the sacrilegous, divisive and squalid character of Jordanian rule in the city.

The draft, now being circulated as a working paper, "deplores" Israel's failure to respect the previous Jerusalem resolutions adopted by the General Assembly and the Security Council in 1967, 1968 and 1969; "confirms in the clearest possible terms" that legislative and administrative

### U.S. fears Suez accord at stake

WASHINGTON (AP). — The U.S. State Department expressed hope yesterday that the forthcoming U.N. Security Council debate on Jerusalem "will not compromise reaching a settlement" on reopening the Suez Canal, Press Officer Charles Bray told a news conference.

"We have made known this view," he added. Mr. Bray declined to confirm or to deny reports from Jerusalem that the U.S. had taken an active part in drafting the Jordan resolution.

Other officials privately acknowledged that the U.S. Government had a considerable role in drafting the resolution. This, they said, was the only way of persuading Jordan to moderate the language and produce finally an acceptable draft.

### AFTER MIDNIGHT

**The customs strike continues, a spokesman for the workers' national committee said last night. The return of the customs police at Ashdod to their jobs yesterday was the result of a breakdown in communications, he said (Earlier report P 12).**

★

**Soviet President Podgorny last night said the Soviet Union "will not be indifferent to the intrigues of imperialism and reaction" in Arab countries.**

## Amman hangs 2 terrorists on eve of 'conciliation'

Jerusalem Post Arab Affairs Reporter

Jordan yesterday hanged two members of the Popular Front for the Liberation of Palestine who were convicted of murdering an official of the Prime Minister's office in Amman.

The men were executed at Amman Central Prison as delegations representing the Jordanian Government and the terrorists headed for Jeddah for a conciliation meeting. The much-postponed parley is an effort of the Saudi-Egyptian mediators who have been trying to bring an end to the Jordanian-terrorist crisis.

The Jordanian delegation left Amman yesterday morning with a personal message from King Hussein to his Saudi counterpart, King Feisal, while the terrorist delegation left from Damascus where the saboteurs have set up their headquarters since Jordan drove them out of its territory some three months ago.

The conciliation conference will be attended by the Saudi Minister of State for Foreign Affairs, Omar Sakkaf, and Egyptian President Anwar Sadat's personal representative, Dr. Hassan Sabri al-Khouly.

On leaving Cairo for Jeddah yesterday, al-Khouly said he was making the last of his mediation trips. This indicated that no further attempts would be made should the parties fail to reach agreement at the conference, which was postponed three times last week. But there were no indications that the widely separated groups would settle their differences.

Meanwhile, the Arab states gathered in the Cairo-based 16-nation Arab League were seen yesterday to be hardening their attitude towards Jordan. Hours after Jordan's appeal to the Security Council over Jerusalem was undermined by Syria, the Arab League announced it had debated the affairs of the West Bank over which Jordan claims sovereignty. Furthermore, the debate occurred a day after Jordanian Foreign Minister Abdullah Salah returned home from the League's session.

### Autopsies reveal:

## Attica hostages were shot, not knifed

**Commissioner of Correction Russell Oswald surveys the devastated Attica prison yard, scene of the insurrection, after Monday's bloody battle. More photos on page 3.** (AP)

ATTICA, New York. — The Monroe County Medical Examiner said yesterday that nine hostages killed at Attica State Prison during the four-day uprising died of gunshot wounds. The rebel prisoners, according to authorities, were armed with knives and had no guns.

Dr. John Edland said, "There were no cut throats or any kind of mutilation."

Later, a spokesman for the Monroe County government acknowledged that some of the dead guards had slight marks on their throats where prisoners had been holding their knives. The spokesman added, however, there were "no significant (knife) wounds" on the hostages.

The bodies of two more prisoners were found yesterday, official sources said, bringing the total dead to 40. A tenth guard was found dead Monday, but officials refused to say where his autopsy was being performed.

There was no comment on where the gunfire that killed the hostage guards had come from, whether from law officers storming the prison or from guns which may somehow have been in the possession of the inmates.

According to all official reports on Monday, the only guns rebel prisoners were carrying were gas projectile guns. Most of them were armed with clubs, firebombs and makeshift knives, officials said.

Gerald Houlihan, public relations officer for the State Corrections Department, said on Monday that not only were the hostages' throats slashed but that one of the guards had been castrated and killed many hours before 1,700 national guardsmen and police re-took the prison in a five-hour battle.

The autopsies disputed this contention.

A spokesman for the Department of Correctional Services said he had not heard the results of the autopsies, but he said he was "shocked" and "bewildered" by the report.

Earlier in the day, U.S. District Court Judge John Curtin of Buffalo issued an order instructing prison officials not to interrogate prisoners on the events of the past four days until the prisoners had been counselled by attorneys.

At a hearing in Buffalo, attorney Herman Schwartz argued that it was imperative for lawyers to be admitted to the prison yesterday. He said there was a "danger of informal reprisals" against inmates, adding that virtually every prisoner in one cellblock faces criminal prosecution and needs advice from a lawyer. An Assistant Attorney General for the State, Joseph Ricotta, contended that it would be dangerous for outsiders to enter the prison yesterday. He said eight

(Continued on Page 2, Col. 3)


Municipality of Haifa

BRANCHES FOR SUKKOT COVERING

Haifa Municipality wishes to remind the public that in accordance with Haifa Protection and Conservation Ordinances (Carmel Branch) 1943, it is strictly forbidden to uproot trees and break off branches. The Municipality will supply a limited amount of branches suitable for covering Sukkot booths free of charge. Branches (pine) will be delivered against payment, within Haifa city limits only.
Orders accepted until Friday, September 24, 1971, at the office of the Parks Department, 32 Rehov Y.L. Peretz, Shekem building, 8th floor, between 8 a.m. and 12.30 p.m.
The branches will be supplied on Thursday, September 30, Friday and Sunday, October 1 and 3, 1971.

SUGGESTIONS FOR NEW POSTAGE STAMPS

Individual citizens or institutions who wish to submit SUBJECTS for new stamps for the period April 1, 1972, to March 31, 1974 (budget year 1973/74), should fill in the appropriate special forms and mail them to the Director of the Philatelic Services, 12 Sderot Yerushalayim, Yafo, 63831, till Friday, October 1, 1971, inclusive. Special forms are obtainable by mail from the Philatelic Services, 12 Sderot Yerushalayim, Yafo, at the branch at 2 Rehov Pinsker, Tel Aviv, or the Philatelic Services' sales counters at post offices in Jerusalem, Haifa, Beersheba, Netanya, Lod Airport, Tiberias, Nahariya and Ashkelon.
No suggestion received after the above date can possibly be considered.

PHILATELIC SERVICES

TOURIST!
Duty & Tax free export scheme
30% Reductions
Women's & Men's Suede & Leather Wear
The Leader in Suede & Leather
I. SCHNEIDMAN & sons
TEL-AVIV: 25 Rehov Zamenhoff
(corn. 99 King George) Tel. 236665
KIBBUTZ AVELET HASHAHAR

Shalom STORES
TOURISTS!
15% — 30%
REDUCTIONS FOR TOURISTS AT
SHALOM STORES
The Leading Department Store in Israel.
50 DEPARTMENTS
THOUSANDS OF ITEMS
GIFT SHOP — SOUVENIRS
PAYMENT WITH TRAVELLERS CHEQUES
as per instruction of the Ministry of Tourism.
Shalom Mayer Tower, Tel Aviv. Tel. 52131.

HERE IS YOUR CHANCE TO GET YOUR SHARE IN THE FANTASTIC GROWTH OF ISRAEL

Now is your chance to get your share in the fantastic growth of Israel, by aquiring a very promising real estate property.

In the very heart of Tel Aviv we are building the exciting new Dizengoff Centre, one of the most significant building projects ever undertaken in Israel, a tourism, shopping and entertainment complex. It is being developed on 30,000 sq. meters (about 7.5 acres), on both sides of Dizengoff Street, which is, as you know, Israel's Fifth Avenue and Champs Elysees. A unique bridge will combine the two parts into one modern shopping centre.

Dizengoff Centre will include three skyscraping tower hotels (1,100 rooms), a giant varied international shopping mall, cafes, restaurants, a wide range of entertainment facilities, galleries, etc.

The entire project, its streets and circles included, will be airconditioned in the summer, heated in winter, and contains parking for more than a 1,000 cars.

It's smart to hold a share in Dizengoff Centre, and the smart time to obtain it is right now.

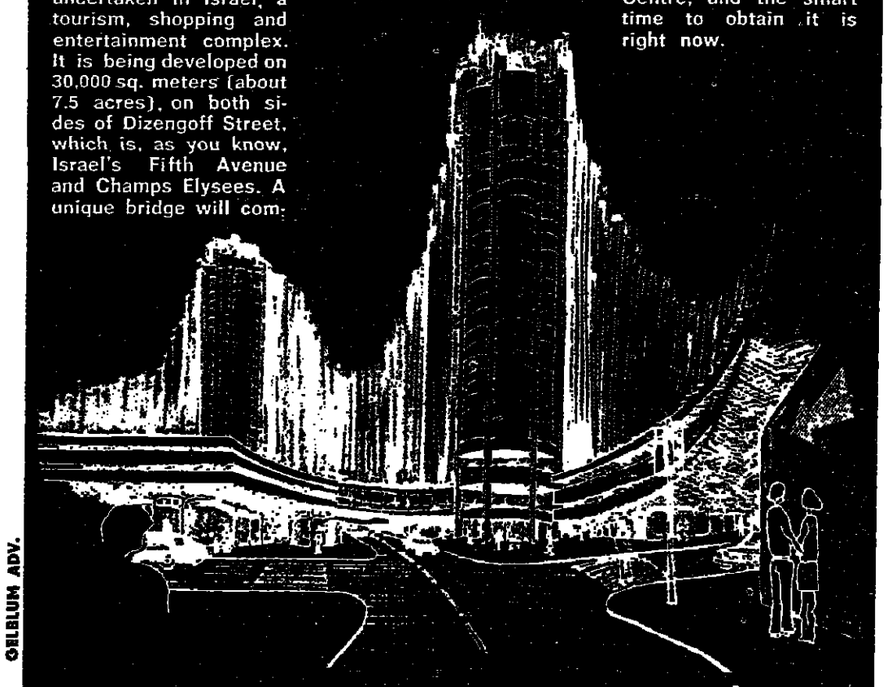

DIZENGOFF CENTRE

Sales office: 5 Shalom Aleichem Street, Tel Aviv. Phone: 56848.
(open from 9 a.m. to 1 p.m. and from 4 p.m. to 8 p.m.)

THE CENTRE OF THE CENTRE

OELBLUM ADV.

CHESTERFIELD
TASTES GREAT
SMOKES MILD
They Satisfy

## Social and Personal

Mr. Lionel R. Bauman, of the U.S., deputy chairman of the Hebrew University's Board of Governors, and Mrs. Bauman visited the University yesterday and were received by the President, Mr. Avraham Harman.

*

Mr. Ruben Arnon will speak on the study exchange of six young Israelis in South Africa at the Haifa Rotary Club, Appinger Hotel, at 1 p.m. today.

*

Mrs. Miriam Eshkol, president of the University Women's Association, will address the Jerusalem branch this afternoon at 4.30 p.m., at Belgium House, on the Givat Ram campus.

## Radiation speeds maturing of brandy

GENEVA (Reuter).—Radiation has enabled the Soviet Union to mature brandy in 10 to 15 days instead of the usual three years, the U.N. atoms-for-peace conference was told here yesterday. Other countries reported further applications of the new nuclear food technology now being developed in many countries.

Japan reported that it had been able to improve the taste of sausages and make them stay fresh longer by irradiation.

Japan is among a number of countries experimenting with irradiation to prevent potatoes and onions from sprouting while stored. It has also experimented with gamma rays to improve the colour of frozen tuna fish, and to delay the ripening of tomatoes and pears.

Irradiated food has been fed to rats, mice and monkeys, but few items have so far been cleared for human consumption.

## 72 balloons pop on wrong order

PARIS (Reuter). — Somebody fumbled when sending radio signals from Paris to a French weather satellite — and 72 research balloons committed mass suicide.

The French Space Research Centre said here yesterday that the ground error caused the weather satellite to transmit instructions to the high-altitude balloons floating near Africa and Australia to blow themselves up with their equipment.

The destruction system was designed for use in an emergency if the balloons drifted near busy air routes.

But research work goes on. Sixty-five balloons survived and 350 more are waiting to be launched from bases in Argentina.

In deep sorrow we announce the passing away of my dear husband, beloved father and grandfather

**FILIP MUNK**

For the time of the funeral please call Tel. 81060 or 721862, Haifa.

Elanka Munk
Dr. Ruth Kafka
Dr. Ernest Kafka
and children.

# Thant links Soviet ban on emigration with issue of Arab refugees

**UNITED NATIONS (Reuter). — U.N. Secretary-General U Thant yesterday compared the status of Soviet Jews unable to emigrate to Israel with that of Palestinian Arab refugees who, he said, should be allowed to return to their homes.**

The Secretary-General was answering a question at a press conference about his own efforts to get Soviet Jews out of Russia. A reporter said it was rumoured that Soviet Ambassador Jacob Malik had refused to accept about 1,000 petitions submitted to U Thant by Soviet Jews through the Israel delegation here.

U Thant replied that he could not comment on this publicly, and added: "The permanent representative of Israel here knows what I have been doing and what I have not been doing privately, and I do not want to have anything to say (about Mr. Malik's response)."

The Secretary-General went on: "Of course, in an ideal society everybody should have the right to leave the country in which he or she does not want to live. At the same time, everybody in an ideal society should have the right to return to his or her own country.

"That is the sense of the Declaration of Human Right which was adopted by the General Assembly in 1948.

### IF THINGS WERE IDEAL

"In an ideal society I think those Soviet citizens of the Jewish faith in the Soviet Union who wanted to leave the Soviet Union should be permitted to leave, and at the same time the Palestinian refugees who have been refugees for more than 20 years should be permitted to return to their own homes," he added.

However, when questioned on the East Pakistan situation, U Thant declared that there would be no prospect of the return of most of the refugees until a climate of confidence is restored in East Pakistan.

U Thant announced that his Middle East representative, Swedish Ambassador Gunnar Jarring, would return to New York next month to be on hand for talks with visiting Foreign Ministers.

As for the reactivation of Dr. Jarring's peacemaking mission, this depended on "certain factors, including a more positive response by Israel to his *aide-memoire* of February 5" (in which the U.N. envoy called for parallel commitments by the two sides, and to which Egypt and Jordan responded positively).

"This has been made known to everybody and all the governments are aware of it," U Thant said.

## Cables in brief

***LANGUAGE** — Hebrew will become a second, official language for those taking B.A. courses in literature of Dijon University, beginning this academic year. The lecturer will be Mrs. Yona Pinson, of Tel Aviv University.*

**OLYMPICS.** — The Soviet Union yesterday formally announced plans to campaign for Moscow as the site of the 1980 Olympics. The Soviets tried in vain to get the 1976 Olympics for Moscow. No Communist capital has ever hosted the games.

***ROBBER.** — Inflation has hit the underworld. A hold-up man walked empty-handed out of a hotel in Des Moines, Iowa, on Monday, after turning down $25 in cash in a drawer. "It's not worth the effort," he said.*

**CHOLERA. — The French Government notified the World Health Organization yesterday that two French tourists recently returned from Spain have been hospitalized with cholera.**

# Categorical decision to quit this year

UNITED NATIONS (Reuter). — Secretary-General U Thant said yesterday that he would not "in any circumstances" continue beyond the end of this year, not even for as little as a few months.

Addressing what he said would probably be his final press conference as U.N. chief, he said that he had told all those governments who tried to encourage him to take another term that "my decision is final and categorical."

He said he was convinced that if the membership realized that his decision is irrevocable, they would concentrate on the selection of a suitable successor.

On another issue, the entry of China into the U.N., he softened his previous prediction that this would not happen this year. Many delegations had not made up their minds, he noted. He declined to take a position on the concept of dual representation, for China and Taiwan, but he predicted that all the divided countries — Germany, Vietnam and Korea — would be U.N. members next year.

Questioned about Vietnam, a subject on which he has spoken repeatedly though the U.N. has never been able to deal with it substantively, U Thant described the 10-point Vietcong proposals made on July 1, as "perhaps the best opportunity so far for breaking the deadlock," at Paris.

He urged the parties concerned to "look into these proposals very closely."

They included a pledge for the release of American prisoners if American forces were totally withdrawn, and negotiations with a coalition government excluding President Nguyen Van Thieu.

## *Ladany wins London-Brighton walk*

LONDON (INA). — Dr. Shaul Ladany of Israel yesterday won the London to Brighton walk, a distance of 85 kilometres. Dr. Ladany's time was seven hours, 57 minutes and 17 seconds. He was 37½ seconds ahead of his nearest rival, Peter Selby, an Englishmen.

# Sadat to tell of changes in government

Jerusalem Post Arab Affairs Reporter

Egyptian President Anwar Sadat will address the nation tomorrow on "the comprehensive reorganization" of state machinery, according to Cairo Radio. It added that Sadat was last night discussing the changes with Premier Mahmoud Fawzi and his four deputies.

Fawzi himself was reported to be still conducting consultations on the formation of the new cabinet, the fourth he set up for Sadat since the latter came to power about a year ago. Fawzi submitted the resignation of his outgoing government on Sunday night following the national vote on Egypt's permanent constitution, under which the country assumed the title "The Arab Republic of Egypt."

The new change in the administration will be the second this year after last May's large-scale political purge which claimed several of the country's high-ups now standing trial for plotting to overthrow the regime of President Sadat.

Meanwhile, Beirut's "A-Nahar" daily said yesterday that a bomb was discovered at the Egyptian radio and TV building in Cairo a fortnight ago. The bomb did not go off. The newspaper said that the bomb was placed on the eighth floor of the building in an office below that of Information Minister Abdul-Kader Hatem.

It added that the bomb was found by a firemen during a routine inspection tour. He contacted Interior Minister Mahmoud Salem who gave orders to the security personnel at the building, "A-Nahar" said. Information Minister Hatem was at the time in Alexandria.

## Bonn, Prague to resume talks

BONN (Reuter). — West German and Czechoslovak officials will resume talks in Prague later this month on a treaty to normalize relations between the two countries, it was announced here yesterday.

A government statement described the third round of talks scheduled for September 27 and 28 as another preliminary sounding session on the treaty, the next target in Chancellor Willy Brandt's drive for *detente* with Bonn's neighbours to the East.

The talks so far have predictably run into snags over the Munich Agreement, in which Hitler's Germany, Britain, France and Italy in 1938 ceded the ethnically mainly German Sudetenland to the Nazis. Czechoslovakia demands that West Germany declare the Munich Pact null and void from the start and, according to press reports here, is seeking large reparations for the Nazi occupation period.

# Stone-throwing Vietnamese besiege U.S. Sen. McGovern

SAIGON. — An angry, stone-throwing crowd besieged U.S. Senator George McGovern in a church here last night and set fire to a truck outside.

In other incidents, four U.S. military and government vehicles were firebombed in a growing wave of anti-American feeling.

Senator McGovern, on a three-day visit to South Vietnam, was not hurt in the incident outside a Roman Catholic church where he was holding a meeting. The crowd threw stones at the church and broke a number of windows before police intervened. Senator McGovern was rushed from the scene by U.S. military police.

The identity of the stone throwers was not established, but one witness described them as "Cowboys," the name for the youth riders who roam Saigon on motorbikes. South Vietnamese combat police and soldiers sealed off several city blocks around the church and barred newsmen from the scene.

On the battlefields, four U.S. helicopters were shot down by Communist fire and a fifth was downed from unknown causes while supporting South Vietnamese ground forces on the edges of the U Minh Forest. Initial reports listed no U.S. casualties. It was the highest number of American helicopters reported shot down in one day during an operation since the Laotian drive last February.

The targets of the other fire bombings were U.S. vehicles in scattered parts of Hue and Saigon, including one near the home of Deputy U.S. Ambassador Samuel Berger. The bombs were tossed by motorcycle-riding Vietnamese believed to be radical students.

The city of Hue was ruled off limits to U.S. vehicles after an American soldier shot and killed a Vietnamese youth and wounded a second. The youth had reportedly tried to steal his watch. An American construction company's truck was firebombed and Hue University students led an anti-American demonstration that was dispersed by police and soldiers firing tear gas grenades, sources reported.

*(Reuter, AP)*

## U.K. backs call to devalue $

LONDON (AP). — Britain last night backed a strong European call for the devaluation of the U.S. dollar against gold with a reformed world monetary system. The development, on the eve of talks between Finance Ministers and bankers representing the world's 10 richest nations, had the informal backing of Japan and Canada, according to senior authorities.

The Chancellor of the Exchequer, Mr. Anthony Barber, revealed this in a statement issued by the Treasury after he had talks here with the Italian Finance Minister, Mr. Mario Ferrari-Aggradi, who is the current chairman of the Market Finance Ministers Council.

It therefore seemed to ensure the virtual isolation of U.S. Treasury Secretary John Connally, who was flying in under President Nixon's order to defend vigorously the Administration's emergency economic recovery programme.

## Malta bases 'only for peaceful aims'

PARIS (UPI). — The new Maltese Ambassador to France, Mr. Joseph Attard-Kingwell, said yesterday that the new government of his country "will offer military facilities only to countries whose main objective is maintaining world peace, particularly in the Mediterranean."

The Ambassador referred to the ousting of a Nato base from Malta to Naples, following the election of a Labour government.

Presenting his letter of accreditation to President Georges Pompidou, Mr. Attard-Kingwell said his country would "forbid anyone obtaining these (military) facilities and then automatically transferring them to others. Each nation who wishes to station men in uniform on Malta must first engage in negotiations with the government of Malta."

FOR THE ELEGANT LADY
Jercoli
KNIT FASHIONS

## Libya complains of Franco-Chad ties

Jerusalem Post Correspondent

PARIS. — Libya's Vice-President Abdul Salem Jelloud, who arrived here yesterday, will complain that French troops are bolstering the regime of President Francois Tombalbaye of Chad, with which Libya has broken off diplomatic relations.

France's Ambassador to Tripoli, Mr. Guy Georgy, received a protest couched in the same terms last week from President Gaddafi, who accused the French Ambassador in Fort Lamy of being behind President Tombalbaye's "plots" against Libya.

Mr. Tombalbaye recently claimed that he had crushed a conspiracy hatched by Gaddafi and designed to overthow him.

During his visit to France, Vice-President Jelloud is expected to ask Defence Minister Michel Debre to speed up delivery of the 110 Mirage warplanes which Libya is buying from France. Libya has so far received 16 of these aircraft, mostly two-seater trainers. France is training Libyan pilots to fly the planes at Dijon and other French Air Force bases.

## Pakistani President visiting Iran

TEHERAN (Reuter). — President Yahya Khan of Pakistan flew in here yesterday for a two-day visit and was met at the airport by the Shah of Iran. Informed sources said the two leaders are expected to discuss the India-Pakistan crisis, as well as bilateral and regional matters.

The English Language newspaper "Teheran Journal" said yesterday that Iranian mediation between Pakistan and India over their current dispute was not considered improbable, "in view of the friendly ties Teheran enjoys with both Pakistan and India."

## Developing nations ask compensation

GENEVA (UPI). — A group of 30 developing countries yesterday demanded compensation for losses caused by U.S. measures to safeguard the dollar and general international monetary instability.

In a declaration at the 11th session of the U.N. Trade and Development Board, the poorer nations said their foreign exchange reserves and prospective export earnings have been jeopardized.

The 10 per cent U.S. surcharge on imports will affect developing countries' exports of manufactured and semi-manufactured goods as well as processed agricultural products, the declaration said.

It asked that measures be adopted to compensate them for any loss in the value of their reserves and that imports from developing countries be exempted from the U.S. 10 per cent import surcharge.

## COIN FIND

MOSCOW (Reuter). — A huge jar of copper coins was found by a schoolboy in Novgorod, some 180 kilometres south of Leningrad, while playing in a cornfield.

Experts at the Novgorod Museum date the coins from the 18th century.

# S. African dean, on stand, calls apartheid abhorrent

PRETORIA, South Africa (AP). — The Anglican Dean of Johannesburg, who is charged with plotting against the government, yesterday described apartheid as "abhorrent to Christianity."

The Very Rev. Gonville ffrench-Beytagh took the stand yesterday for the first time in his own defence. He has pleaded not guilty to charges under the Terrorism Act and is free on $14,000 bail.

In reply to questions put to him by his attorney, Dean ffrench-Beytagh, 59, said he had never belonged to a political party. Asked about his feelings toward nationalism, he said: "I hate black nationalism as much as I hate white nationalism or anything that splits people."

The frail clergyman testified, "Under some circumstances one should not obey the laws of the State. For example, if, as a priest, I was called on to minister to an African member and I could not get a permit, I would go without a permit."

He said, however, he had not had to disobey a law. "I feel the time may come, but I have not yet been called upon to do so."

The Dean said, "Jesus was born for all mankind, not just for one race." He testified that religion and politics cannot be separated. "Both are legitimate activities of man."

The Dean's background was entered in the court record. He was born in Shanghai of British parents and went to school in China, England and New Zealand. He first came to South Africa in 1952. His British passport has been surrendered to authorities as one condition of his bail.

The summary trial began in the Supreme Court on August 4. The State's case featured testimony about the Dean's activities by several police undercover agents.

The Dean could face the death penalty on conviction.

## British, S. African F.M.s to meet

LONDON (AP). — The foreign ministers of Britain and South Africa have arranged to meet here next week for a wide-ranging discussion of the affairs of sub-continental Africa and the Indian Ocean.

Sir Alec Douglas-Home will receive Mr. Hendrik Muller on September 20 when the South African Minister stops over briefly in London on his way to attend the annual session of the U.N. General Assembly.

# Jettie's father in charge of bombs

By HENRIETTA BOAS
Jerusalem Post Correspondent

THE HAGUE. — The father of the Dutch "bomb girl," Major General H.J. Van der Meer, is in charge of supervising the Dutch Army's stores of explosives, it was revealed yesterday.

The blonde, 19-year-old girl, Jettie, was duped by an Arab into taking explosives aboard an Israel airliner at Rome Airport last month. A suitcase given to her by the Arab revealed a false bottom stuffed with explosives, apparently intended to explode in midair.

The name Windermejer, under which the girl identified herself to Israel police, is actually her mother's name. The girl is a daughter of the Dutch general by a previous marriage. He is deputy commander of the Netherlands ground forces.

The general, reached for comment yesterday, would say only that his daughter had wished to go to Israel for a long time.

Meanwhile, the Netherlands Ambassador to Israel, Gerrit Jan Jongejans, arrived at Schiphol Airport yesterday. Approached by reporters, he said his visit was totally unconnected with the girl's case. He came home for his own daughter's wedding, which had been fixed a long time ago, he said.

He added that he expected Miss Van der Meer to arrive soon, and that it had not been necessary for the Netherlands Embassy to provide her with any legal services.

In deep sorrow we announce the sudden death of my husband

**OTTO ABEL** ז"ל

The funeral will take place today, Wednesday, September 15, 3.00 p.m. at the Holon cemetery.

A bus will leave from our home, 114 Rehov Abba Hillel, Ramat Gan, at 2.00 p.m.

DORA ABEL née DICHNE
and the family

THE HEBREW UNIVERSITY-HADASSAH MEDICAL SCHOOL

pays tribute to the memory of

**WALTER NOY** ז"ל

who died on September 7, 1971

having bequeathed his body for the advancement of science.

With deep grief we announce the passing of our beloved

**JOSEPH BERNSTEIN**

His wife Celia, his daughter and son-in-law, Sylvia and Israel Taslitt, his son Stanley David and family, his brother Philip and family, and the Bernstein, Kopel, Bagatell and Twersky families.

With deep sorrow we announce the passing away of

**SALLY GEORGEL**

Beloved wife of MAX
Mother of STANLEY and ELCHANAN.

The funeral will take place today at 3 p.m. at the GesherHaziv cemetery.

BEIT GESHER HAZIV

# ATTICA JAIL CARNAGE

(Continued from page one)

prisoners were still at large in the prison.

A group of lawyers, doctors, nurses and legal assistants was turned away at a prison gate at 3 a.m. when they attempted to present the court order.

State correction officers at Sing Sing Prison in Ossining locked prisoners in their cells until after the funerals of the slain Attica guards. Officials said the move was a safety measure. And in Baltimore, Maryland, there was a brief uprising yesterday morning in the city jail, where inmates barricaded themselves in the cafeteria. They were quickly driven out with tear gas and returned to their cells.

Corrections officials believe the takeover was planned by black militants, who made up much of the leadership of the rebellious inmates. The prison has a total of 2,200 inmates, about 55 per cent black. They estimated about 65 per cent of the rebels were black.

Yesterday, officials were trying to identify the dead inmates, piece together an account of what led to the bloodshed, and put the prison system back on its routine. Relieving guards and other personnel who had been on extra duty during the long hours of trouble, securing adequate supplies and preparing meals, were priority considerations, they said.

Meanwhile, public officials, penologists and private citizens were divided sharply over whether the use of force was necessary.

President Nixon, in a telephone conversation with New York Governor Nelson Rockefeller, expressed support for the Governor's response to the rebellion. Mr. Nixon particularly supported Gov. Rockefeller's refusal to grant the prisoners' demand for complete amnesty for any criminal act committed during the uprising, aides to the two men said.

One authority on prisons, Dr. Vernon Fox, who once spent four days "talking down" a riot at Michigan State Prison, charged that New York officials mishandled the situation. "What happened at Attica was despicable," Mr. Fox said. He called it "an appalling massacre."

William Leeke, director of South Carolina's prison system, said he would not criticize the handling of the Attica outbreak "because I wasn't there. There is a great deal of controversy over the policy to follow about negotiating with prisoners," Mr. Leeke said. "Eventually you have to move in with force and let the chips fall where they may."

Mayor Kenneth Gibson of Newark, New Jersey, said, "The use of coordinated, organized violence in overcoming the inmates at Attica State Prison stands as one of the most callous and blatantly repressive acts ever carried out by a supposedly civilized society on its own people . . .

"When we look at prison conditions and the brutal use of force at Attica we see the same face of racism which caused and then put down with force civil disturbances in this country's ghettos," he said.

But the man who made the decision, Commissioner Oswald, stood by his decision: "As regrettable and unfortunate as everything was, if I had to make the decision over again, I would undoubtedly have to do the same thing," he said. "It just had to be an agonizing decision that I will have to live with."

It was revealed yesterday that acts of mercy spared at least three hostages during the violence.

"The man behind me was an inmate I had known for some time," said guard Richard Fargo, who was a hostage for 98 hours. He was recalling the moment on Monday morning when leaders of the rebelling prisoners ordered the slaying of hostages.

*"He whispered in my ear that I would not be hurt. He was supposed to stick a knife between my ribs. He struck the knife just to prick the skin and said, "Now don't tell them I didn't kill you." Then he threw me backwards and covered my body with his," said Mr. Fargo.*

*It was the prisoner's last act. "When it was over," said Mr. Fargo, "he was dead."*

The executioner assigned to guard Elmer Huehn told him: "I don't have the heart to do it. I'm only going to prick you." The executioner drew blood and then fell on top of him to hide him from other convicts. "This wonderful Puerto Rican saved my life," said Mr. Huehn, but he mourned other hostages who were killed — "The others didn't have help and they're lying dead."

Philip Watkins, another guard who was a hostage, had a similar experience. "The guy had time to kill me, but he didn't." Mr. Watkins said his captor threw him on the ground and fell on top of him as cover.

*(UPI, AP)*

THE ISRAEL PHILHARMONIC ORCHESTRA

ONLY 3 DAYS LEFT FOR RENEWAL OF SUBSCRIPTIONS IN TEL AVIV AND JERUSALEM

Final Renewal Date:
This Friday, September 17, 1971.

As of the final renewal date, all unrenewed subscriptions will be released for sale.

Renewal of subscriptions:
Tel Aviv: I.P.O. Office, Mann Auditorium, Rehov Dizengoff, 2nd floor.
Jerusalem: Cahana, Zion Square. Hours: Daily 10-1, 4-6, Friday 10-1.

Renewal of Subscriptions continues in Haifa: I.P.O. Office, 16 Rehov Herzl, Beit Hakranot, second floor, daily 10-1, 4-6, Friday 10-1.

EXHIBITION OF DRAWINGS
by
KURT DUBLON
at our Art Department,
2 Rehov Hahavatzelet, 2nd floor, off Zion Square, Jerusalem.
Opening today, Wed., Sept. 15, 1971, at 6 p.m.
Hours, Sun.-Thurs. 9-1, 4-7; Fri. 9-1; Sat. 10-1.
HEATID BOOK SHOP

B. J. LERNER and Co., Inc.
member of Pacific Coast Stock Exchange
announces the arrival of
GARY LUBLINER, representative
specializing in Portfolio management
Stocks, Mutual Funds, Bonds, Real Estate,
private placements and capital ventures.
He will be glad to assist you in those areas.
Tel. 624110, Tel Aviv, between September 13-23.

THE ISRAEL PHILHARMONIC ORCHESTRA

هكذا من الأصل

## THE BRANDT-BREZHNEV MEETING

# Bonn says no private deals with Moscow

By BRIAN ARTHUR
Jerusalem Post Correspondent

BONN. — CHANCELLOR Willy Brandt's Crimean summit with Soviet Communist Party chief Leonid Brezhnev this week marks a new era in Bonn-Moscow consultations, on a par with those between Russia and other Western countries.

Although Brandt and his aides shy away from describing the trip to Russia in these exact terms, they leave no doubt that this is the way they see it.

The announcement last week that Brandt had accepted a Kremlin invitation to go to Russia a second time since signing a non-aggression pact in Moscow last year has caused a sensation. But Brandt has matter-of-factly compared his coming encounter with Brezhnev with similar encounters between other Western statesmen and the Soviet leadership.

The implications are clear enough. Mr. Brandt's *Ostpolitik*, the policy of improving ties with East Europe, has widened Bonn's diplomatic freedom, long inhibited by one-sided Western orientation under previous governments, to the stage of high-level personal diplomacy.

The breakthrough came on September 3, when the U.S., Russia, Britain and France signed an agreement aimed at eliminating past cold war tensions around isolated West Berlin, 110 miles inside Communist East Germany.

### Diplomatic freedom

That same day the Soviet Embassy in Bonn conveyed its invitation to Mr. Brandt, who announced his acceptance only four days later.

"We agreed at the treaty signing in Moscow in August 1970, that as normalization between our two states progressed we wanted to conduct, at certain intervals, an exchange of political opinions," Foreign Minister Walter Scheel explained in Bonn this week.

"This is the first attempt at such an exchange," added Scheel, who will himself hold talks in Moscow later this year.

Now that the Russians have agreed to let Bonn include West Berlin in its foreign treaties with the East bloc nations, significant progress is also expected towards giving the green light for a commercial air route between Moscow and Frankfurt, for a renewed trade agreement and expanded cultural exchange.

Most significant however is that no firm agenda has been laid down for the talks. The meeting will include an extensive discussion of "world political questions," according to Minister Scheel.

Not even the opposition here is going so far as to imply that Mr. Brandt would make any deals with the Russians behind the West's back, and Mr. Brandt would vigorously deny any such intention.

### Loyal partner

Ever since he came to power in 1969 at the head of West Germany's first socialist-led government, Brandt and his Ministers have regularly reaffirmed that Bonn is a loyal partner of the Atlantic alliance and that western backing is deemed essential by Bonn to a successful *Ostpolitik*.

But the unexpected swiftness with which Bonn accepted the latest Soviet invitation has raised eyebrows here. Not only the opposition, but a good number of Mr. Brandt's well-wishers in the German press have accused the Chancellor of appearing all too eager to jump at the Kremlin's beckoning. The Chancellor faced further criticism when the Government admitted it had not consulted its Western allies beforehand as to the best time for Mr. Brandt to make the trip to Russia.

Mr. Scheel, seen by some newspapers as the man behind Bonn's show of independence, reassured this week that West Germany would consult its allies closely before and after the Oreanda parley.

But Scheel made crystal clear: "We have no reason to consult anyone on acceptance of an invitation. That's our sovereign decision."

Brandt is expected to tell Brezhnev that significant improvement in relations across the barbed wire border between East and West Germany would greatly improve the prospects for a successful security conference.

Whether Mr. Brezhnev will respond to Bonn's proddings is open to question.

The two Germanys are presently engaged in tough negotiations to fill in the technical details of the four-power Berlin agreement guaranteeing western civilian land access to the city. Those details must be approved by the four powers before the pact goes into effect, clearing the last hurdle on the way to a security conference and also ratification by the Bundestag of Bonn's friendship treaty with Moscow.

There are signs that the East Germans want to manipulate the four-power guidelines for their talks with Bonn so as to shore up the theory that West Berlin is an "independent political entity," completely separate from the West German Republic. Bonn won't accept this.

While the Russians may be willing to talk about broader relations beteween East and West Germany, they could refuse to discuss East Germany's attitude in the Berlin negotiations at all. After all, the Russians argue, East Germany is a sovereign state, and it is with East Germany that Bonn must now settle the details of access to West Berlin.

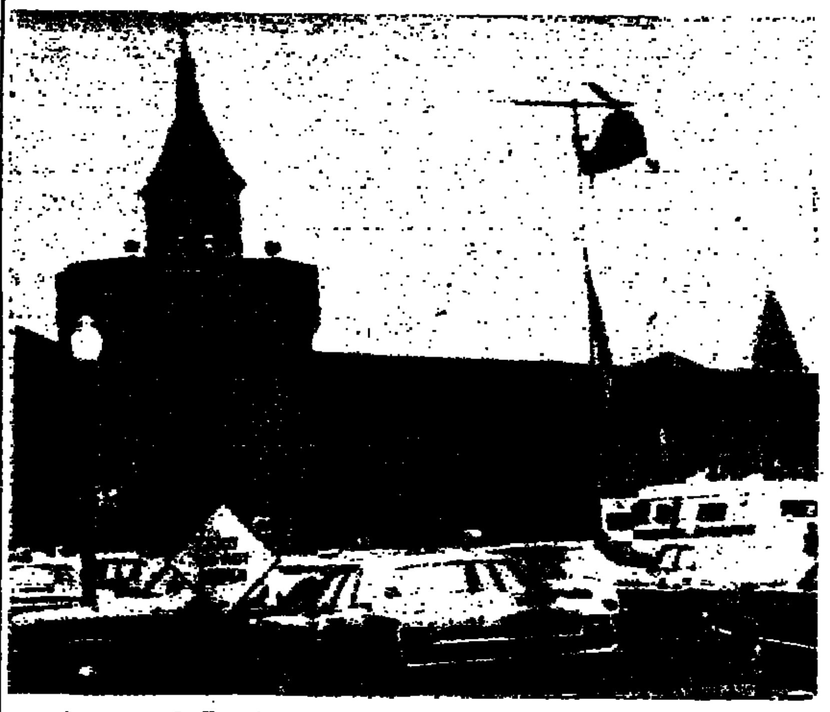

An army helicopter sprays tear-gas over Attica state prison on Monday to aid an attacking force of state troops and police after the prison had been taken over by 1,200 rebel prisoners on Thursday.

One of the guards who had been held hostage by inmates of Attica jail was restrained by his fellow guards when he raved at his captors following his release. Forty died in the rioting.

Above: Sergei Khrushchev (right foreground) helps carry his father's coffin at Novodevichy cemetery on Monday. (AP radiophotos)

Right: The Absalom Memorial in the Kidron Valley, Jerusalem, has recently been floodlit under a programme being carried out by the Ministry of Religious Affairs. (Weiss photo)

Foreign Secretary Alec Douglas-Home wears Arab dress to ride a camel near the pyramids on Monday. (AP radiophoto)

# Home offers troops for U.N. force in Middle East

CAIRO (Reuter). — Britain has renewed its offer to take part in a peacekeeping force in the Middle East under U.N. auspices.

Foreign Secretary Sir Alec Douglas-Home told a dinner gathering in Cairo at Monday night that it was essential such a peacekeeping force should not be removed, except by a decision of the U.N. Security Council.

Sir Alec said Britian still felt the key to a solution of the Arab-Israeli crisis was the Security Council Resolution of November 22, 1967 — which Britain drafted — calling for Israeli withdrawal from occupied territory, freedom of international waterways to ships of all nations, settlement of the Palestine refugee problem and an end to the state of belligerency.

The most important elements of a settlement, Sir Alec said, were "that Israeli armed forces should withdraw from territories occupied during the conflict of 1967 in the certainty of the knowledge that all states and claims of belligerency between countries engaged in that conflict would be brought to an end."

The Foreign Secretary said Britain saw no substitute for a settlement embodying these basic elements.

He paid tribute to Egyptian President Anwar Sadat's "unequivocal and specific commitment," to Dr. Gunnar Jarring last February to sign a peace agreement with Israel if Israel gave the necessary commitment about withdrawal. "We would have applauded such commitment from Israel — but she proved at the time unable to give it," he said.

### Interim plan

Since Dr. Jarring's withdrawal, he recalled that the Americans had taken up the running towards an interim settlement which would allow the reopening of the Suez Canal, in response to President Sadat's own initiative of February 4.

Britain was glad that Egypt still adhered to this initiative.

The British Government realized the need for guarantees if the peace settlement was to stick, he said.

In the context of guarantees, Britain would consider participation in whatever way seemed appropriate in a U.N. peacekeeping operation to help to secure mutually agreed boundaries determined in accordance with the principles of Resolution 242."

As far as Egypt and Israel were concerned, he wanted to make clear that this boundary should be the old international frontier, subject to whatever arrangements might be agreed for the Gaza Strip.

Referring to the improved relations between Britain and Egypt, the Foreign Secretary said "Our interest in the Middle East is not one of power politics. We seek no military bases. We have no wish to try and interfere in the management of any independent country's affairs. Our concern is in friendship with all, as trading partners in a framework of political stability in which standards of living and economic prospects may be raised."

Britain was participating in the project for an oil pipeline from the Red Sea to the Mediterranean, he said. She was also offering Egypt a £1m. loan on easy terms for financing of capital projects.

Egyptian Foreign Minister Mahmoud Riad said the British-drafted Resolution had become the pivot of Middle East peace efforts. Egypt had from the outset fully supported it and also the efforts of Dr. Jarring.

Meanwhile from Israel "throughout the last four years the world was treated to an unprecedented display of semantics, word-play and evasiveness aimed at confusing world public opinion about Israel's real intentions."

# Commonwealth M.P.s ask direct Arab-Israel talks

KUALA LUMPUR (AP). — Delegates at the 17th Commonwealth Parliamentary Association meeting suggested yesterday that direct Arab dialogue with Israel provided the only hope for a Middle East solution.

"We do not serve the cause by taking rigid positions," Canadian Member of Parliament T. C. Douglas told the 23-nation British House of Commons-style meeting.

Mr. Douglas was critical of calls by several members to Israel to withdraw from territory occupied in the Six Day War as a first move towards peace.

Pointing out that prior to the war Israel was not allowed access to international waters, a subject which received support of three U.N. resolutions, he said: "We have no right to ask any nation to return to a situation that is intolerable."

The Arab nations, he added, must sit down and negotiate with Israel and the greatest help that Commonwealth countries could give would be to ensure that no solution is imposed from without.

British Conservative M.P. Kenneth Baker said both Israel and the Arab nations needed to compromise if the Middle East crisis is to be solved. He said while Israel could not hold on to land it had captured in 1967 the Arabs had to make the gesture of recognizing the existence of Israel.

"I'm optimistic because the armies are not fighting each other at the moment. I sense a willingness to appreciate one another's point of view," he said.

Mr. Baker said he hoped British Foreign Secretary Alec Douglas-Home's current visit to Egypt would prove "we are not blindly committed to Israel."

BOXING. — Ken Buchanan, of Scotland, bleeding and battered around both eyes, pounded Ismael Laguna, of Panama, with solid left hands to the head and good body punches on Monday night to retain his world lightweight championship with a unanimous 15-round decision at Madison Square Garden.

## Allon in Norway

OSLO (Reuter). — Israel's Education Minister Yigal Allon arrived yesterday morning for a five-day visit during which he will meet Norway's Prime Minister Trygve Bratteli, and Foreign Minister Andreas Cappelen.

Mr. Allon, who is on a Scandinavian tour, was invited by Norwegian Minister of Church and Education Bjartmar Gjerde.

During his stay here, he will visit Norwegian educational institutions and discuss educational problems of joint interest to Israel and Norway.

# SENATOR SAYS NEW MISSILE A WASTE

WASHINGTON (Reuter). — Democratic Senator William Proxmire charged yesterday that the Phoenix Missile being designed for the Navy's F-14 fighter will not do the job for which it is intended — defence of the fleet. He also charged that the Navy knows the missile will not perform its assigned task.

Senator Proxmire, who last week asked that the F-14 be cancelled because of cost increases, said in a statement that the missile being developed by Hughes Aircraft Corporation "would not be able to protect the Navy's carriers.

"The Navy has hard evidence that the Phoenix can be effectively counter-measured, that enemy aircraft will be able to manoeuvre out of its way, and that it will not work at all much of the time under combat handling conditions," the Wisconsin Senator said.

Each Phoenix missile now costs about $400,000 or $2,400,000 for a full F-14 load of six missiles, he stated.

Because the F-14 cannot manoeuvre properly in a dog-fight while carrying the missiles, "many of these expensive missiles might have to be dropped to the ocean depths," according to Senator Proxmire.

Authorized Service
Mechanical repairs, body work electrical repairs, spray painting.
OP
Original spare parts for sale. Original mufflers for all models.
GARAGE ARIE
Tel Aviv Exhibition Grounds, end of Rehov Dizengoff, Tel. 441084.

America's best home appliances.
TAX FREE
Amana

SIDE-BY-SIDE
Frost Free
REFRIGERATORS
17-19-22-25 cu. ft.
AIRCONDITIONER
Heat & Cool Models
1/2 to 2 1/2 h.p.
STOR-MOR
Frost Free
REFRIGERATORS
15-17-19 cu. ft.
TAPPAN
BUILT-IN OVENS
Self Cleaning gas or electric
DOUBLE OVENS
Self Cleaning gas or electric
Free Standing RANGES gas or electric
Service and Spare Parts guaranteed through the sole distributors for Israel
SHARON Airconditioning Industries Ltd.
Rehov Gilad (cor. 12 Abba Hillel), Ramat Gan. Tel: 733251
• Tax Free for Diplomats, Temporary Residents & New Immigrants

THE JEWISH THEOLOGICAL SEMINARY
STUDENT CENTER
NEVE SCHECHTER, JERUSALEM
(behind the Israel Museum, across from Neve Granot)
*Pre-High Holiday Selihot*
Saturday evening, Sept. 18, 1971
10 p.m. Lecture (in Hebrew) by
Dr. EZRA FLEISHER
"The Selihot Piutim"
11 p.m. Selihot Service
All welcome.

SUGGESTIONS FOR NEW POSTAGE STAMPS
Individual citizens or institutions who wish to submit SUBJECTS for new stamps for the period April 1, 1973, to March 31, 1974 (budget year 1973/74), should fill in the appropriate special forms and mail them to the Director of the Philatelic Services, 12 Sderot Yerushalayim, Yafo, 68021, till Friday, October 1, 1971, inclusive. Special forms are obtainable by mail from the Philatelic Services, 12 Sderot Yerushalayim, Yafo, at the branch at 2 Rehov Pinsker, Tel Aviv, or the Philatelic Services' sales counters at post offices in Jerusalem, Haifa, Beersheba, Netanya, Lod Airport, Tiberias, Nahariya and Ashkelon.
No suggestion received after the above date can possibly be considered.
PHILATELIC SERVICES

21st INTERNATIONAL TECHNICAL EXHIBITION
TURIN, 25th September - 4th October, 1971
general and precision engineering - machine-tools and tooling - office machines and equipment - industrial machinery - heating and air-conditioning - electrotechnics - electronics - nuclear power - machinery and equipment for building yards, building materials - machinery and equipment for winter roads upkeep and the maintenance of ski-tracks - cableway transports
international congresses on applications of electronics in the industry, cableway transports, winter roads upkeep
For information apply to: [illegible]

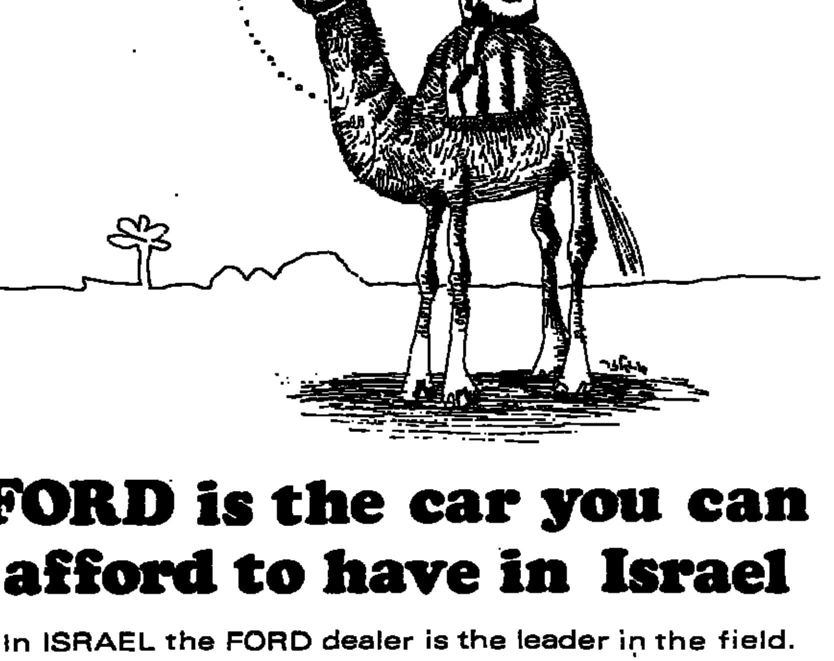
FORD is the car you can afford to have in Israel
In ISRAEL the FORD dealer is the leader in the field.
You'll find a FORD dealer in every town in ISRAEL.
FORD service and authorized garages are in most places throughout the country.
Your FORD dealer in ISRAEL offers you the largest choice of vehicles for all purposes.
Your FORD dealer in ISRAEL takes care of all necessary formalities – all you do is order the car.
P.A.C. – SOLE FORD DISTRIBUTORS SINCE 1937
for further details write to
P.A.C., P.O.Box 975, Tel Aviv, Israel.
Tel: 33221
Ford
SHAHAM LEWENSOHN AYLON

After kicking out the Nato naval headquarters and threatening to throw the British forces out of Malta, Mr. Dom Mintoff, the new Labour Prime Minister, is playing a long-drawn-out diplomatic poker game with Britain, Libya and the Soviet Union, writes David Willey. In this article he examines Mintoff the man and the pressures he faces.

# The MAN MINTOFF

VALLETTA (FWF). — THE easiest way to observe Malta's Prime Minister, Mr. Dom Mintoff, at the moment is to watch him taking his afternoon bathe at a secluded rocky cove half an hour's drive from Valletta. It's no use trying to interview him or meet him at a party — he is keeping his own company, and never has been one for social functions. He is running Malta as a one-man show, confiding in *no* one, and insisting on complete secrecy as he plays off Britain, Libya and the Soviet Union against each other to get the best financial deal he can to solve Malta's pressing economic troubles.

Watching him swimming or water skiing, or receiving diplomats in his shirt-sleeves at his Valletta headquarters, the Auberge d'Aragon, the former palace of the Spanish Knights of Malta, you see a short, bespectacled but athletically built man of 56, who is obviously enjoying his moment of power. In his enigmatic character lies the answer not only to the strategists' worries about the future military alignment of the island, but also to the economic future of a third of a million Maltese living on the 122 square miles of rock that geologists believe is the remains of a causeway that once linked Europe with Africa.

## The intellectual

Mintoff is very much a European intellectual and his current flirtation with the Libyans reflects his keen theoretical and practical interest in Socialism rather than any Arabist sympathies. Born into a poor family and educated in a Roman Catholic school that turned him firmly against the Church when he grew up, Mintoff studied civil engineering at the Royal Malta University and won a Rhodes Scholarship to Oxford in 1939. At Oxford he enjoyed a love-hate relationship with the British upper-class Left, joined the Fabian Society, and got to know many future British Labour ministers. While Malta suffered her modern re-enactment of the Great Siege at the hands of the Germans, Mintoff took a job as garrison engineer. He returned home towards the end of the war,

Premier Mintoff

married an Englishwoman (from whom he is now separated) and has two English-educated daughters. He started an extremely successful professional career as an architect and civil engineer, amassing a considerable personal fortune from the hotels and villas which blossomed out of Malta's ruins.

He has been the leader of the Malta Labour Party for over 20 years, and was Prime Minister once before under British colonial rule from 1955-1958. His well-known opposition to the Church — a powerful political force in Malta — ended up with Archbishop Gonzi placing an interdict upon the Labour Party executive. Ironically enough, it was the recent patching-up of the quarrel which led indirectly to Mr. Mintoff's recent election success. Voters could vote Labour with a clear conscience as all risk of mortal sin had been removed by the Archbishop. At the August ceremonial opening of parliament, Mintoff pointedly did not attend the High Mass preceding the Speech from the Throne. While the Establishment, dressed in their Sunday best, were locked away in the co-Cathedral with the Archbishop, Mr. Mintoff drove ostentatiously down Kingsway in Valletta wearing his usual open-necked shirt, to the applause of Labour Party supporters.

## Small-town politics

The small-town nature of politics in Malta — where everyone appears to know everyone else — and his business, perhaps account for the drastic change of style that Mr. Mintoff has imposed on government with his strong-arm rule. Civil servants are being forced to keep hours and produce information they have never been accustomed to before. To listen to Mr. Mintoff's opponents, one might too easily assume that Malta had turned overnight into some sort of police state — there are dark rumours of telephones being tapped and letters opened, and several times I noticed people to whom I was talking turning round to see if their indiscretions had been overheard. More than one retired British resident has been making surreptitious approaches to the British Army for some barbed wire to put round their gardens in case trouble breaks out.

To his Labour Party supporters, however, Dom, as he is affectionately called, is leading Malta into a new golden age, not living on crumbs of charity from Britain, or the profits of spending by British military forces, but on revivifying the former Royal Naval Dockyards and creating new industries and jobs.

It is against this background that Mr. Mintoff has agreed to accept more Russian merchant ships for repair in the dry docks after another visit to Valletta by Mr. Smirnovsky, the Soviet Ambassador in London who is also accredited to Valletta. Mr. Mintoff, although he has been a guest of the Kremlin, has made it sufficiently clear that he is no Communist and has also made it plain that he has no intention of allowing the Russians to take over from Nato on Malta. The Russians, however, are putting heavy pressure upon Mr. Mintoff to allow the opening of an embassy on the island. It is also not hard to imagine how heavy use of the island's repair facilities by Russian trawlers equipped for electronic surveillance might prove embarrassing if agreement is reached for continued use of Malta by Britain and individual Nato countries.

## Appeasement

Negotiations with Britain are continuing after a period in August when it appeared possible that a final break might occur. Britain is leaning over backwards to appease Mr. Mintoff's well-known temperament, even at the expense of sending a cabinet minister several times to Valletta, to work out a defence agreement suited to the realities of the 'seventies. Mr. Mintoff's arm is being squeezed by his precarious financial situation. There were insufficient funds to meet some government cheques during August.

**The biggest unknown factor in Mr. Mintoff's current bargaining is Libya. Colonel Gadaffi, the Libyan leader, has made a large cash offer to Mr. Mintoff, but this would be a lump sum rather than continuing aid, which is what the Maltese Prime Minister is after. The Libyans see Malta as a potential danger to their oil markets if offshore oil discoveries are made near Malta. They are also interested in Malta's dry docks and harbour facilities if they carry out their intention to commercialise Libyan oil with their own tanker fleet.**

Mr. Mintoff's success story in local politics would suggest that he is more than capable of keeping his head above water during his debut as an international statesman. He has always shown himself to be true to his word and there is no reason to suppose that he will sell Malta to the Russians or the Arabs, or that he is intent on kicking Britain out. He wants to reconcile economic stability with political neutrality. The result may well fall short of his expectations, but at worst he seems likely to obtain a better financial deal for Malta than the island has ever enjoyed before from Britain.


**COMPANIES ORDINANCE**

Name of the Company:
Carmel Gardens Limited
Number of the Company 1338/
Notice is hereby given that at the Extraordinary General Meeting of the above Company, called for and held in accordance with the law, on August 31, 1971, a special resolution was accepted to wind up voluntarily the company and to appoint Dr. M. Shrem and Advocate J. Shasman as liquidators of the company.

Creditors should submit their claims against the Company, accompanied by proof, within 21 days from the publication of this notice, to the office of the above liquidators, whose address is:

Dr. M. Shrem
and Advocate J. Shasman
Liquidators of Carmel Gardens
Limited (in voluntary wind-up)
P.O.B. 224, Haifa.

Claims by creditors or any other persons, not submitted within the above period, will not be accepted.

Dr. M. Shrem,
Advocate J. Shasman
Liquidators


THE ARAB FEDERATION

# A political marriage of convenience

By IRENE BEESON

CAIRO (Ofns). — "I WANT Egypt to become as one large village," President Sadat told the National Assembly here in the spring this year. The new Constitution should bear in mind the values of village life, he said, where the people are one... and where, when there is a wedding in one family and a neighbour's death occurs, the wedding celebrations are postponed "so that the joyful cries are not heard."

Mr. Sadat's wish was fulfilled in large measure on Referendum Day, September 1, when, outwardly at least, Egypt took on the appearance of being one large happy village in which millions hurried to polling stations to say *"Na'am"* (yes) or *"La"* (no) to the triple wedding of Egypt, Syria and Libya.

The act of becoming united restored to the Nile Valley the name of "Egypt," 10 years after her dramatic divorce from her Syrian partner in the United Arab Republic and brought 43 million people together under one flag.

Union between Egypt and Syria lasted from February 1958 to August 1961, when sections of the Syrian army, supported by landowners, businessmen and conservatives, rebelled against the iron grip of the Egyptian partner. Egyptians felt the political humiliation of the divorce but had few regrets for a union that had brought more problems than advantages to both sides and which, from the outset, had had for them an emotional rather than a practical appeal.

The heaviest polling for or against confederation with Syria and Libya was in the rural areas and suburbs of the large cities, where the villagers turned out in great numbers, dressed in festive clothes, to cast their votes. In the urban areas intellectuals, the politically astute, the isolationists and the disillusioned, explained that they were all too familiar with plebiscites. The result, they saw, was always unanimous or well above 90 per cent in favour, so why bother? And so it was, of course: 98 per cent in fact.

Lack of enthusiasm in these circles does not reflect, except in the minority faction of isolationists, aversion to Arab unity. It is, rather, an indication of the malaise gripping the whole area, caused by loss of faith in the political leadership.

Egyptians and other Arabs were shocked at the ferocity with which opposition to the federation was put down in the Sudan. They were deeply troubled by the secrecy in Egypt that surrounded debates of the confederation and the dissidence at high level which resulted in Sadat's sweeping purge of May 13.

Naturally they want Arab unity, these sceptics argue. All sincere Arabs want unity. But they resent being presented with a *fait accompli* wrapped up in high-sounding slogans, and their role being limited to writing *"Na'am"* on a voting card in a plebiscite when the result is bound to be over 90 per cent in favour, however strong the opposition.

For them the Union is no love match, but a marriage of convenience decreed by three stern papas who will tolerate no dissenting voices.

## Syrian apathy

In Syria in recent weeks, reaction to the proposed confederation was one of apathy, indifference and mistrust conflicting there also with a basic belief in the need for Arabs to unite and remove the artificial barriers that "balkanised" the area after World War I.

Travellers from Libya claim that there, also, the emotional appeal of Arab unity has been tempered with misgivings.

The Syrians are jealous of their political and social traditions, of their easy-going economic and administrative procedures, the antithesis of Egypt's top-heavy and complicated bureaucratic structure. It was the replacement of the main Baath party and of other political groupings by the monolithic National Union; the constriction of red tape and economic reforms imposed by Egypt, which hampered Syria's economic life; and the vice-like grip of Egypt's security machine that precipitated the disintegration of the 1958 Union.

Egyptian President Anwar Sadat, left, casts his vote in the recent referendum held to decide on the establishment of the tripartite federation. (UPI photo)

Conscious of these widespread apprehensions, even in those Arabs who favour the present Confederation, political leaders and the press in the three countries have gone to great lengths to explain the differences between the present Confederation and the 1958 Federation between Egypt and Syria.

While in the earlier Union "Damascus was swallowed up by Cairo" an Egyptian daily explained, the present Confederation was a "Confederation of free men" in which no partner abdicated its sovereignty, the characteristics of its people, its internal structure and its own initiative.

The stress has been on the importance of the Confederation in strengthening the Arabs for the "battle of destiny" with Israel.

In a pre-referendum speech, on August 31, President Sadat described the Confederation as "the cornerstone of the battle." He did not, however, rule out the possibility of a political settlement in repeating yet again that "the year 1971 will be decisive in settling the conflict by peace or war."

Egyptian anxiety and scepticism on this score is humorously expressed in two current political anecdotes. One describes Sadat's policy as "following the Nasser line with an india-rubber." The second, reflecting some scepticism at Sadat's proclamation of "peace or war by the end of 1971," says that "Sadat has decreed that the day after December 31, 1971 will be December 32, 1971."


**National Insurance Institute**
HAMOSSAD LEBITUAH LEUMI

***WARNING****
***TO EMPLOYERS!***

**Insurance premiums for employees for August, are due on the 15th of the month. If premiums are not paid within 10 days of the publication of this warning, the National Insurance Institute will be entitled to increase premiums by 20 per cent.**

* In accordance with para. 179(A) of the National Insurance Law (consolidated version) — 1968.



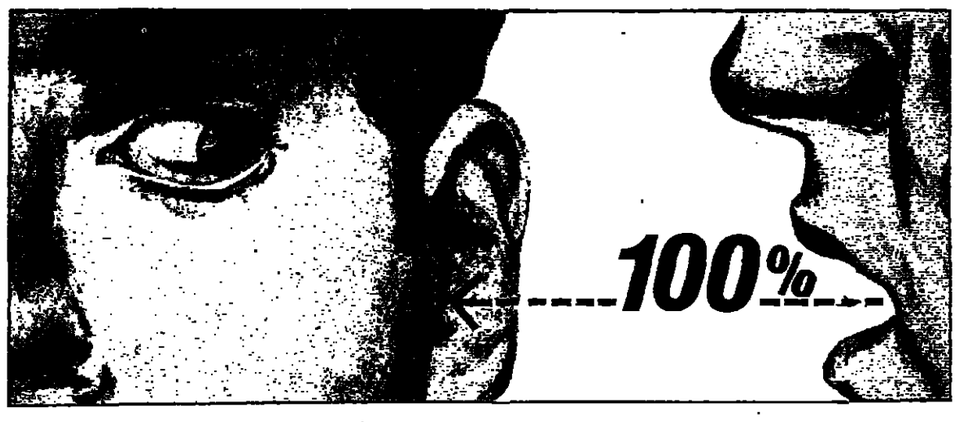


**YES...**

...we aim at 100% service and efficiency.

Millions of customers benefit from our experience in money management.

We have over 5000 offices world-wide, nearly 50 of which are in Israel and banking correspondents everywhere.

Have a word with one of our courteous managers. You'll profit by it and remember, the service is confidential and, of course, the advice is absolutely free.

By the way, if it's 100% interest you're after, we can arrange that too, only it takes longer.

**JOIN BARCLAYS INTERNATIONAL**



Israel Communications

**SOME SURROUNDINGS MAKE SHABBAT SEEM MORE LIKE SATURDAY**

**MISH'HAB MAKES SATURDAY INTO SHABBAT**

If you're trying to create a real Jewish way of life for yourself and your family, surroundings are especially important. After all, even the Jewishness of your own home can be strengthened or weakened by the influences of your immediate neighborhood. That's why it's reassuring to deal with a housing company like Mish'hab that sells to so many religious people.

When you choose from Mish'hab you know that such details as Shabbat elevators, provision for succot, and double sinks will have been taken care of.

And, because other like-minded people are choosing Mish'hab homes ... you know that when Shabbat comes it's going to feel exactly like Shabbat.

CHOOSE A FINE MISH'HAB HOME FROM THESE SIX FINE LOCATIONS
All apartments include central gas, hot water, gardens, and ample space for parking.

JERUSALEM, PINSKER STREET
In Talbieh, the very heart of Jerusalem. A high-rise tower of luxury apartments. Average area of 155 sq.yds. Outside walls of Jerusalem stone. Magnificent panorama of Mount Zion and the Old City Wall.
From $ 42,000.-

JERUSALEM, RAMOT-ESHKOL
In a new quarter of Ramot-Eshkol in northeast Jerusalem. A new exclusive residential section of luxury apartments. Areas range from 100 to 145 sq.yds. Outside walls of Jerusalem stone. Complete network of access roads, side-walks, yards, gardens and parking area.
From $ 21,450.-

JERUSALEM, GIVAT MORDECHAI
On a hill rising beyond University City and the Israel Museum. A new residential section of luxury units comprising 3½, 4 and 5-room apartments. Outside walls of Jerusalem stone. Fine views.
From $ 25,750.-

RAMAT-GAN, NEAR TEL AVIV
In the exclusive residential section of Tel-Ganim, in a beautiful new quarter built by the Company. A five-floor apartment building set graciously on pillars. Four spacious 4-room apartments per floor. Average area of 117 sq. yds.
From $ 24,300.-

RAMAT HASHARON, NEAR TEL AVIV
In a beautiful residential area of Ramat Hasharon. A compact development of apartment buildings set graciously on pillars. 12 apartments per building. Four 3-room apartments per floor.
From $ 13,150.-

BNEI BRAK, NEAR TEL AVIV
In Hashomer Street, Bnei Brak, not far from Bar Ilan University. Luxurious 3 and 4-room apartments. Only four spacious apartments per floor. Areas from 100 sq.yds. Adjoining parking area, garden, and paths.
From $ 24,850. (A 3-room apartment).

N.B. Where number of rooms is quoted, the figure does not include kitchen or bathroom. Thus a 3-room apartment, contains 3 rooms plus kitchen and bathroom.

Write now for more information to MISH'HAB, Housing Construction & Development Company Ltd.
Tel Aviv: 27 Lilenblum St. Tel: 58144 Jerusalem: 1 Hagidem St. Tel: 24015, 22008.

BUILD YOUR FUTURE WITH MISH'HAB — 30 YEARS BUILDING EXPERIENCE IN ISRAEL

# Readers' letters

PENSIONS, PRICES

## Making the pensioner pay

To the Editor of The Jerusalem Post

Sir, — The National Insurance Law, passed by the Knesset in 1970, compels the resident who has reached the pensionable age of 65 and who has paid all his contributions up to that age, to continue payment of his dues at the rate of 7.1 per cent of his income until the age of 70, which is the normal life expectation, and denies him his pension until he is 70, unless his income is below IL4,000 a year.

In my case, the National Insurance Institute is demanding these dues from me, regardless of the fact that my income is derived from American Social Security which is exempt from U.S. and Israel income tax because it is an old-age pension.

I believe this law is discriminatory and should be repealed. The retiring age in the U.S.A. is either 62 or 65 after which further dues are not demanded, because it is realized that Social Security is only paid at subsistence levels.

*MORRIS ROSEN*

Bat Yam, July 21.

**National Insurance Institute replies:**

The National Insurance Institute is preparing an amendment to the law which will enable Mr. Rosen to receive his old-age pension and also be exempted from paying insurance premiums. We suggested to Mr. Rosen that he submit his request for a pension right away in order that he be able to collect it retroactively as soon as the amendment will have been approved by the Knesset, on condition the amendment will have retroactive force.

The National Insurance Institute is considering the problem of payment of insurance premiums by men between the ages of 65 and 70 and hopes it will be able to contribute to a solution within the framework of proposals it is planning to send to the Knesset.

Today, the position is as follows:

National Insurance premiums paid by non-salaried men are based on their revenue from all sources — usually pensions they receive from abroad. The insured is obliged to pay this premium until he is 70, or until such time that he actually collects his old-age pension. According to the law as it now stands, a man who has reached the age of 65, but is not yet 70, is entitled to an old-age pension only if his income, usually a pension from the U.S.A., does not exceed the sum of IL3,000 a year, or IL4,000 if he has dependents.

*ELHANAN GAFNI, Director, Department of Public Relations*

Jerusalem, September 3.

## GIVE LIFTS TO SOLDIERS

To the Editor of The Jerusalem Post

Sir, — I have just read Mrs. Brodie's letter, "Give lifts to soldiers" (September 10), and was saddened to learn that, in the Golan as elsewhere, soldiers are once more standing at crossroads for hours without getting a lift from the many passing cars.

In order to solve the problem partially, I would suggest the establishment of a special sticker reading, "I give lifts to soldiers," to be affixed on the front of the car. I am sure that most car owners would put up this sticker, if only out of shame.

*FREDERIC V. BAUER*

Jerusalem, September 12.

## THE HISTORY OF TEL HASHOMER

To the Editor of The Jerusalem Post

Sir, — Please permit me to correct and complete the information regarding the history of Tel Hashomer (September 8). The hospital was, during World War II, a R.A.F. hospital. I know this since I underwent an operation there in mid- 1944. If I remember correctly I was lying in hut No. 40.

*B. MOSCOVITZ*

Tel Aviv, September 9.

## DOCUMENTS ON JEWISH FIGHTERS

To the Editor of The Jerusalem Post

Sir, — The Army and Defence Archives are now trying to enlarge the documentation on Jewish fighters in the world's armies which they received from "Ma'arakhot." We would request all those who have material, such as documents, decorations, pictures, books, souvenirs, etc. on the subject of the Jewish fighter to send the original or a copy to the Army and Defence Archives, Rehov Jabotinsky 50, Givatayim (telephone: 729141).

Historians and research workers in this field are welcome to consult the material already in our archives which includes a large amount of documentation on the participation of Jews in foreign wars and armies in all countries of the world where there was a Jewish community.

*NAFTALI LAVIE, Spokesman, Ministry of Defence*

Tel Aviv, September 6.

## CHESS BY MAIL

To the Editor of The Jerusalem Post

Sir, — This is an open invitation to your readers to play chess by exchanging postcards. Will those interested please write to me at P.O.B. 228, Thessaloniki, Greece. Playing the white, my first move is: 1. P-K4.

*R. BENVENISTE*

Thessaloniki, September 4.

# TWO-IN-ONE CROSSWORD

Use the same diagram for either the Easy or the Cryptic puzzle.

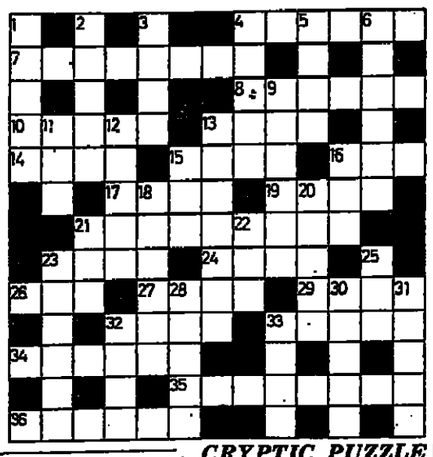

### EASY PUZZLE

**ACROSS**

4 Shoot (6)
7 Money down (4, 4)
8 Historic periods (6)
10 Throw out (5)
13 Variegated (4)
14 Pungent (4)
15 Troubles (4)
16 Limb (3)
17 Hear (4)
19 Send out (4)
21 Flag (4, 5)
23 Insects (4)
24 Interjection (4)
26 Aged (3)
27 Tidy (4)
29 Error (4)
32 Conduct (4)
33 Animal (5)
34 Slap-dash (6)
35 Antagonist (8)
36 Church attendant (6)

**DOWN**

1 Flower (5)
2 Stomach pain (5)
3 Caledonian (4)
4 Arab chief (5)
5 Land measure (4)
6 Not harmed (6)
9 Coin (5)
11 Vehicle (3)
12 Push bike (5)
13 Settled beforehand (6)
15 Indignation (3)
16 Ventilate (3)
18 Dispossessed (6)
20 Untidy (5)
21 Garden part (3)
22 Tree (3)
23 Fair (6)
25 Hold down (3)
28 Cloth (5)
30 Prise open (5)
31 Gauge (5)
32 Steel (4)
33 Bird cry (4)

**Friday's Cryptic Solution**

ACROSS.—1, Prowls. 7, Mac-car-on-I. 8, Solo. 10, Sea-dog. 11, Digger. 14, Leg. 16, Tails. 17, Open. 19, Morag. 21, Devil. 22, Noted. 23, Chef. 26, Lemon (ade). 28, To-O. 29, I-sabel. 30, Fallow. 31, Ague. 32, Discount. 33, SunSET.

(DOWN.—1, Presto. 2, Wooden (horse). 3, Smog. 4, Capital. 5, Car-GI. 6, Tie-RS. 8, Sale. 9, Leg(book). 12, Gag. 13, Elsie. 15, Lover(rev). 18, (yellow) Pages. 19, Mel. 20, Rid. 21, Done for. 22, No-b. 23, Column. 24, Hole. 25, Fewest(min-mum). 26, Linda. 27, Manse. 28, Tag. 33, Fat-s.

**Friday's Easy Solution**

ACROSS. — 1, Cipher. 7, Operated. 8, Raft. 10, People. 11, As well. 14, Bey. 16, Peril. 17, Tied. 19, Hired. 21, Minor. 22, Sited. 26, Pale. 28, Steps. 29, Far. 29, Pedals. 30, Dulcet. 31, Inch. 32, Refrains. 33, Candid.

DOWN. — 1, Carpet. 2, Hesped. 3, Rote. 4, Prosper. 5, Steer. 6, Dryll. 8, Robe. 9, Fly. 12, Wed. 13, Licits. 15, Fines. 18, Irate. 19, Hit. 20, Rod. 21, Mishead. 22, Spa. 23, Falcon. 24, Arch. 25, Extend. 26, Sport. 27, Edify. 28, Fun. 30, Disc.

### CRYPTIC PUZZLE

**ACROSS**

4 As in a morning sunrise? (6)
7 Work for a superior occasion? (8)
8 They may be in alps, oddly enough (6)
10 Like one's nose, it may be blown (5)
13 A bit on the hook (4)
14 Dance at the cotton centre (4)
15 They may be swimming in liquor! (4)
16 She can multiply by a million (3)
17 With which to pay fifty-one soldiers? (4)
19 A little decoration carefully drawn (4)
21 Make the most of a solution, maybe (5, 4)
23 He had half a yard to go (4)
24 Long part in a Pinero play (4)
26 Dull fellow always wanting money? (3)
27 Deposited a sterling subsidy (4)
29 Fun with old clothes (4)
32 A Handy weapon (4)
33 A Caledonian location? (5)
34 It's a blow having to break camp (6)
35 Inflation ad infinitum? (8)
36 He regrets having to return contributions (6)

**DOWN**

1 Car driver? (5)
2 Russian name for cloth (5)
3 He's seen in the distance (4)
4 Flowery pleas, possibly (5)
5 Like a racing tyre? (4)
6 Such gentry have arrived by air (6)
9 Are parts of this city the same as in London? (6)
11 Such a carpet has a squared end (3)
12 Name a song so as to make it lighter (5)
13 A beastly hole (4, 3)
15 Sooner than reduce the rent (3)
16 A cat makes him cross (3)
18 Not the upright type (6)
20 They will hold water (5)
21 Succeeded in getting ahead after a weak start? (3)
22 Performed as Katy? (3)
23 Prepared to be licked? (6)
25 I'm categorically included (3)
28 Growing possibility of breaking down in tears? (5)
29 Where to go if a bit lonely after work? (5)
31 Tommy, we hear, may be a shade blue (5)
32 Held firm on hunger strike? (4)
33 Area used for a race (4)

SOLUTIONS TO TODAY'S PUZZLES ON FRIDAY

## No help from neighbours

To the Editor of The Jerusalem Post

Sir, — We are two immigrants from New York City — a city of fear. Even men are afraid to walk alone at night in the streets.

On September 9, I returned home at 11.30 p.m. to find that my room-mate was not there. At 2.15 a.m., she phoned me to say that she was at the police station and had almost been raped at 9.30 p.m. by a stranger who had entered our ground-floor apartment.

The point of this letter is that she screamed with all her might. The rapist fled and she ran into the streets screaming for help. Not one of our neighbours came to her assistance. One of them was even standing on her terrace, but did nothing and said nothing. It was my friend's luck that strangers who were passing by stopped and inquired if they could help.

This morning I asked several of our neighbours if they had heard screaming at approximately 9.30 p.m. They answered no. But no one can convince me that they did not hear the screams. I cannot help remembering the Kitty Genovese murder which occurred several years ago in New York when no one heard her screams.

*AHARON PARKER*

Tel Aviv, September 10.

## Complaint about Masada tour

To the Editor of The Jerusalem Post

Sir, — I am writing to complain about the Egged Tour to Massada of August 9, of which I was a victim. At Arad, we were informed we could buy lunch, for which we had no choice but to accept the meal offered by the hotel, which was neither filling nor delectable, at the outrageous price of IL13. Moreover, the guide failed to forward any information about our tour with the exception of brief comments about the Massada fortress. Either he was ignorant or didn't care to do his job, but our entire group was robbed of what should have been an educational and enlightening experience.

*STUART RICH*

Skokie, Illinois, August 9.

**Egged replies:**

Egged is entitled to expect that a hotel which enjoys a high rating from the Ministry of Tourism will give satisfactory service and food to tourists. We are therefore not the correct address for this complaint.

As far as the guide is concerned, however, Mr. Rich is perfectly right, and the guide was called in and told in no uncertain terms what his duties to the tourists were.

We regret the inconvenience caused to Mr. Rich and hope that he will enjoy more satisfactory service on his next trip to Israel.

*M. SHIFMAN, Spokesman*

Tel Aviv, September 6.

## STRONG ECONOMIC MEASURES URGED

To the Editor of The Jerusalem Post

Sir, — Considering the military and economic situation in Israel, the Government ought to legislate to ban all strikes that affect the security of the state and the well-being of its people. Desperate situations require desperate remedies. If the United States with all its power and wealth has had to resort to a freeze on wages, prices, etc., to save itself from financial trouble, why shouldn't Israel also resort to the strongest measures possible to overcome her problems in order to survive. She has to do so militarily. Then why not economically?

*MARK GERALD*

Hollywood, August 27.

## Buying from the grocery store

To the Editor of The Jerusalem Post

Sir,— The September 7 strike of grocery store owners was called to protest the strict control of prices and their low margin of profit.

The Merchants Association protests the call to the public to act as price inspectors. This call is, however, long overdue. The average grocery store does not mark any prices on its goods, nor does it give a receipt better than a scrap of paper with illegible figures, nor does it display the price list which is safely tucked away behind the counter (top secret).

When the public was called to watch price increases, people buying in the grocery store had no idea of what the prices had been. Those who noticed they were being charged more than the last time were in no position to prove it. The public has taken to querying the unmarked prices, and the store owners regard this as cheek.

Rather than add to their cause, the strike has shown up the deficiencies inherent in the system as it operates today. No doubt many customers will now be persuaded to conduct their purchases at large supermarkets where prices are marked, goods are fresh, the choice is much wider and the buying time certainly no longer than in the grocery store.

*S. D. LIPSHITZ*

Haifa, September 7.


***Gift Parcels for Soldiers for the High Holidays***

*Have you contributed to the gift parcels project for our soldiers?*

*Please, send in your contribution to:*
*the Soldiers Welfare Association,*
*95 Rehov Weizmann, Tel Aviv, 62-268.*



**National Insurance Institute**
**HAMOSSAD LEBITUAH LEUMI**

***WARNING***

**To Insured who are Not Salaried!**

Insurance premiums are due on the 10th of this month. If premiums are not paid within 10 days from the publication of this warning, the NATIONAL INSURANCE INSTITUTE will be entitled to INCREASE PREMIUMS by 20 per cent.

**SAFEGUARD YOUR RIGHTS BY PROMPT PAYMENT OF PREMIUMS**

- In accordance with para. 179(A) of the National Insurance Law (consolidated version) — 1968.



# TWA

# announces its daily 747 service to Athens, Rome, New York.

Starting 17th September, you can fly by TWA to Athens, Rome, New York (then non-stop by TWA 747 to Los Angeles).

Any day of the week you like.

On your way to the States, you can dine from two menus in economy. Or from three to five menus if you travel first class.

To help eat away the flying time, we'll then offer you a choice of two main feature films. *

Followed by a selection of stereo music that ranges from soft classical to hard rock. *

After which you'll probably want to stretch out and relax.

And appreciate the big advantage of our 747.

Ask any travel agent.

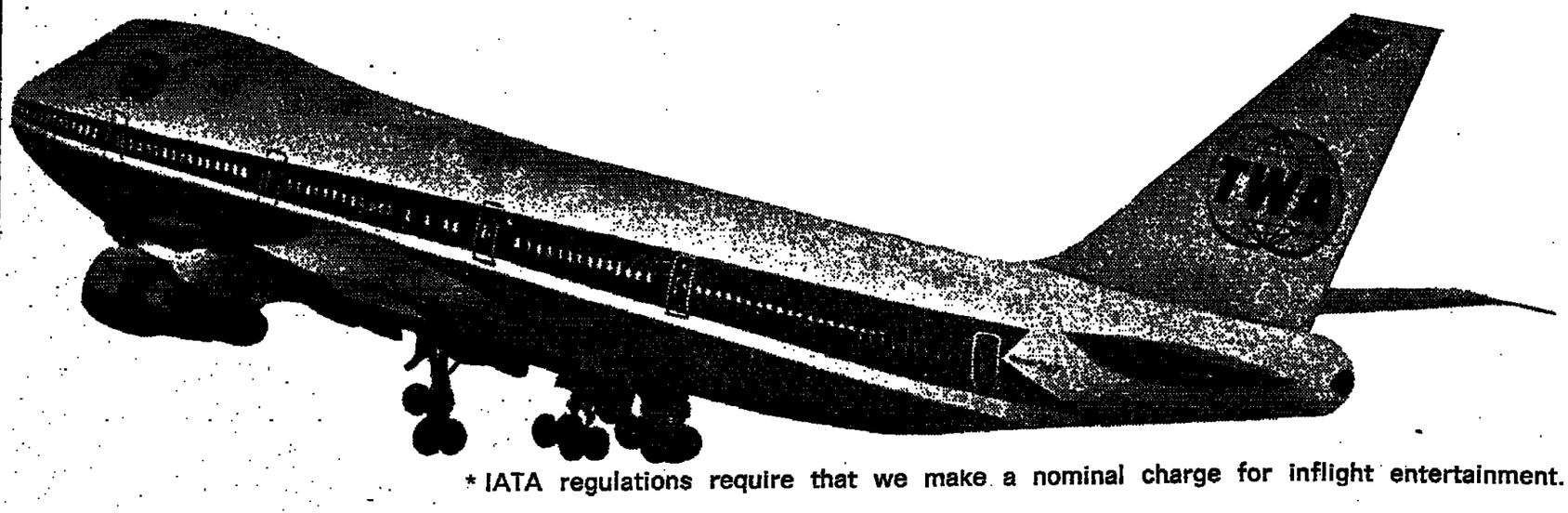

* IATA regulations require that we make a nominal charge for inflight entertainment.

# CYPRUS: PEACE BY A BALANCE OF TERROR

By WALTER SCHWARZ

NICOSIA (Ofns).— THE embattled Greeks and Turks of Cyprus have achieved a balance of terror that allows them a kind of peace. Each side bristles with arms behind its checkpoints and barricades — with the impervious but lightly-armed United Nations troops in the middle. Each has perfected its call-up system, its reserves and its battle plans. This leaves them freer than before for polemics and brinkmanship.

But "peace" maintained like this is precarious. It can be overturned by the action of a few hotheads, or by accident. If it does come to war, its scale will be frightful.

"It isn't like 1963 any more," a Turkish official told me. "This time they know we are ready for them." The Greeks are even more confident. A leading politician said: "Their sections of Nicosia are the only real concentrations the Turks have. Everywhere else they are exposed and encircled. The Turkish Army on the mainland may be ready to come and protect them, but we know that by the time it arrives it will have nothing left to protect."

## Provocation

Meanwhile the provocations continue with no shots fired. Turkish "freedom fighters" go around armed and uniformed, sometimes daring to cross strips of "Greek" territory. A busload of them was stopped and arrested by Greek police for unlawfully wearing uniforms (and in one case, carrying arms as well). The Turks promptly seized an equivalent number of Greek hostages from vehicles passing in convoy through their sector. Only the prompt intervention of blue-bereted United Nations forces secured the release of "captives" on both sides before passions could mount too high.

A much bigger bombshell was the escape from surveillance in Greece of General Grivas, the legendary leader of the EOKA guerrilas, who fought for Cyprus's independence from the British and his apparent arrival in Cyprus in violation of an agreement that ended the last bout of serious rioting in 1967. But even this provoked only verbal duelling.

The Turkish Press said that it was a plot hatched between Greeks on both sides of the water. The Turkish communal leader, Mr. Rauf Denktash, taking a different view, told me: "If Grivas is here it will be worse for Makarios than for us." He was referring to the old political enmity between the Archbishop, who is Cyprus's President, and Grivas, who is a rebel in the cause of union with Greece.

Denktash says the standing strength of the Turkish "national guard" is "between 10,000 and 15,000 — it fluctuates seasonally." In addition, there is a reserve force of 10,000 which can be instantly mobilised. A small contingent of Turkish soldiers from the mainland is allowed, by agreement. It includes, every other year, a new commander-in-chief from Turkey. He arrives in secret dressed as a private soldier and has the code name *Buzkurt* (grey wolf). But Greek officials say the "grey wolf's" identity and whereabouts is never a secret for more than a few days from Greek intelligence.

The Greek strength is undoubtedly much greater, and they are led and trained by Greek officers. But this numerical advantage is offset by the proximity of the Turkish mainland, which can be seen with the naked eye from Kyrenia beach.

## Ultimate aim

Meanwhile, the search for peace goes on wearily between the two sets of islanders at one level, and between Athens and Ankara at another. Former British Prime Minister Harold Macmillan, when he was engaged in it, once likened the puzzle to the game in which you have to get four balls into four little holes: "You get three in, only to find the first two have rolled out again."

For Makarios and the majority of Cypriots, it is a Greek island (Greeks are 80 per cent of the population); union with Greece is the ultimate aim, but not feasible, or even desirable, for many years; meanwhile the majority has a right to rule like everywhere else, providing adequate "minority" rights to the Turks.

This would work if there were such a thing as a Cypriot; in fact, there are only Greeks and Turks. The Turks are convinced that if they gave up their communal autonomy they would be ruthlessly exploited — and probably massacred.

For three years the opponents have been trying to square this circle. The intercommunal talks, led by a brilliant lawyer on each side (they are old friends and colleagues at the Nicosia Bar), have degenerated into sterile polemics in which there is no agreement on the real aim — or even on what was actually said at the last meeting.

Makarios . . . "I have survived 13 Greek Prime Ministers."

Meanwhile the military regimes in Greece and Turkey have shown signs of wanting to get together on Cyprus — and they are due to discuss it later this month when the United Nations General Assembly meets. To prepare the ground Athens sent an emissary to Makarios, urging him to make more concessions on communal autonomy for the Turks.

Makarios, furious and defiant, told the Greek Ambassador: "I have survived 13 Greek Prime Ministers and I will survive a 14th." He went to Athens and apparently reminded Mr. Papadopoulos's Government with great force that nothing could usefully be agreed between Athens and Ankara without taking the islanders into account. So the hopes for a settlement are as remote as ever. The Greeks are in no hurry because they control most of the island already, and the emergency, which brings foreign exchange from Greece, Turkey and the United Nations, actually pays. But the money is being poured into a tinderbox which could explode at any time.

# The fight to clean up soccer

**Britain's football authorities, determined to clean up dirty soccer, are giving the game's gladiators a big kick in the pants through referees who have become tough about infringements. In this article R.E.B. Duff assesses the situation from the fan's point of view, and says that soccer should once again be treated as a game and not as a weekly excuse for savage hysterics on and off the field.**

LONDON (FWF). — THE 1971-72 football season in Britain began with a bang — and a great many whimpers. It was only days old when George Best — long-haired, lissom, and lionised star of Manchester United — was sent off the field for questioning a referee's decision. If an angel with a flaming sword had dismissed the Archbishop of Canterbury from his pulpit or the Lord Chancellor from his woolsack, the consternation voiced by the popular press could hardly have been more extravagant. But more was to come.

Gordon Banks, an England goalkeeper, was "booked" for arguing with a mere lineaman after carrying the ball beyond the penalty area, and in the first week of the league competition 132 players had their names recorded in little black books for infringements of the rules. The Players' Union threatened a strike, and many wrathful fans contended that Best and Banks should have sent the referee off rather than suffer the indignity they had endured. But a majority rejoiced that those in charge of the game were at last beginning to exert their authority to the full.

## "Guerrilla game"

Many Britons, in fact, incline to the view that professional soccer has ceased to be a game and become a variant of guerrilla warfare full of hacking, tripping, pushing, shirt-tugging, maiming, handling and arguing, interspersed with occasional open punch-ups. If a clerk in an office kicked a rival in the groin or prostrated him from behind in order to reach the filing cabinet first, they reason, he would be sacked as a menace to society. If a professional cricketer wrung his hands, clutched and insulted the umpire, and hurled the ball off the field of play when given "out," he would have the authorities down on him like a ton of bricks. Why, then should the "idols of millions" on the football field be allowed to get away with similar conduct?

There was a time when Association Football, though it never attained the aura of muscular and gentlemanly Christianity enjoyed by Rugby, bore a distinct resemblance to sport. Those engaged in it "played to the whistle" and delighted thousands weekly with their skill and artistry. In those days a professional fixture was seen in its right perspective — 22 stalwarts kicking a bladder of wind about for the entertainment of the man in the street.

Now every League match is a "battle of giants" or a "Titanic encounter"; every loutish wing-half who pulls a muscle and has to yield place to a substitute is written up as a figure of Greek tragedy; and every dispute between a player and a club manager is publicised as intemperately as the birth of a pop-singer's illegitimate child. Professional football, in short, has been subjected to that glorification of the irrelevant which is the hallmark of 20th-century civilization.

Players, pampered by large salaries and public adulation, have become "personalities," greeted wherever they go by half-witted screamers. They are in the game for the money they can make, and in order to make it they must go on winning by fair means or foul. What was once a game has turned into a tussle of temperaments between booted businessmen determined to gain bonus points at any cost and to stand no tiresome nonsense from referees.

The mania to achieve victory, legally or illegally, is reflected in the oafish behaviour of spectators. It is no longer enough to support the home team — the visitors must be bullied into submission. Insults are bawled, toilet rolls, coins and other missiles are rained on the pitch, and scuffles take place — sometimes with murderous weapons — between rival fans goaded into imbecile violence by the totally false importance ascribed to a one-time civil pursuit inflated by publicity into a species of civil war.

All this explains why many Britons are delighted that referees clearly intend to lay down the law in no uncertain fashion. Magistrates too, are passing increasingly severe sentences on terrace yahoos. One youth was fined more than £100 and another given three months' detention as a result of unruly conduct at recent matches: two more who catapulted steel staples at members of the visiting team "for a giggle" have been remanded in custody for medical reports.

In the eyes of "liberal" upholders of the individual's sacred right to make a beast of himself at his fellows' expense, this kind of thing doubtless heralds a "fascist backlash on the part of the Establishment." But the average Briton is fully convinced that the time has come to put football back in its place. He still believes, drearily old-fashioned as it may sound, in playing the game. All he asks is that soccer should once again be treated as a game by all concerned and not as a weekly excuse for savage hysterics on and off the field.

IRAN. — Prime Minister Amir Abbas Hoveida of Iran this week presented his new Cabinet to the Shah, with the main change being the appointment of Mr. Abbas Ali Khalatbari as Foreign Minister.

CHOLERA. — The first case of cholera in France in recent times was reported yesterday in Hendaye, on the Franco-Spanish frontier.

# Kibbutz bridge event

By GEORGE E. LEVINREW

DUPLICATE bridge has become a kibbutz activity. Kibbutz Yizre'el was host on September 4 to the First National Kibbutz Pair Championship. There were 88 players representing 21 kibbutzim at the 22 tables in play during the two-session event. Most of the first session leaders won top places in the final session. Arnon-Ron of Mishmar Haemek led the field at the end of the first session with a phenomenal 72 per cent game, but they dropped to fifth place.

The winners were Harstone-Lipman from Beit Ha'emek, who rose from fourth place to first. Second were Cooper-Zeitin of Urim who went from third to second. Bohat-Lapinsky of Degania A dropped from second to third. Bernstein-Hanaor of Palmahim made a superb recovery going from tenth to fourth place.

The other kibbutzim represented were: Afikim, Bar-Am, Dovrat, Geva, Gonen, Hagoshrim, Hatzerim, Yizre'el, Kfar Magen, Blum, Metzuba, Nachshon, Sasa, Sha'ar Hagolan, Tel Katzir, and Zor'a.

This tournament was sponsored by the Kibbutz Department of the Israel Bridge Federation. B. Sandler and E. Levy of the National Executive Board as well as J. Singer and D. Ackerman of Netanya, as volunteers, organized and directed the tournament. Members of the Federation also volunteer to teach bridge in the kibbutzim, including Mike Miller of Yizre'el in the Afula area, Eddie Nemeroff of Kfar Hanassi in the Galilee area, and myself in the Bet Shemesh area. S. Zelis of Yizre'el arranged details at the kibbutz.

Plans are being formulated for a Kibbutz Tournament for Teams of Four to take place this coming winter. All kibbutzim will be eligible.

PAZGAS WISHES ITS 300.000 CUSTOMERS A HAPPY NEW YEAR

PAZGAS

wants you to be satisfied

THE CAR OF LUXURY AND PRESTIGE

Chevrolet offers a wide range of suberbly crafted new models, whose sheer elegance and outstanding performance spell success and prestige in every way.

Now available also the stylish family coupe, Chevrolet VEGA, which embodies all the famous Chevrolet qualities.

Agents:

LEO GOLDBERG LTD.

TEL AVIV — 65 Derech Petah Tikva, Tel. 266182.
JERUSALEM — 15 Shlomzion Hamalka, Tel. 22236.
HAIFA — 64 Rehov Hamaginim, Tel. 572169.
BEERSHEBA — 40 Rehov Trumpeldor, Tel. 72515.

Admon Advertising Ltd.

NOW

A HIGHER INCOME FOR INVESTORS IN SHORT TERM LOAN

Bonds are available at all banks and from Stock Exchange Members

BANK OF ISRAEL

A cross between a Villa and an Apartment
H.A.B.I.T. HERZLIYA PITUAH

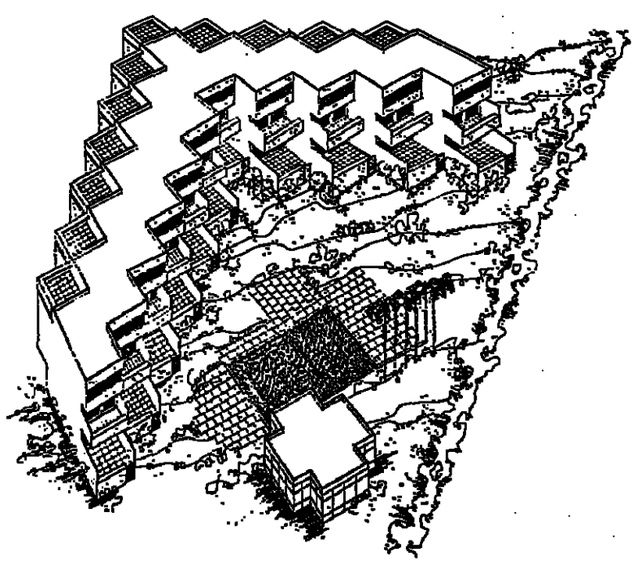

2 and 3½-room split-level character homes, near Accadia and sea. From IL63,500 for 2 rooms and IL117,250 for 3½ rooms. Prices unchanged since the devaluation. Swimming pool planned.

For further information please contact :

GERI-GARRUN REAL ESTATE and TRUST CO.

TEL AVIV: 48 Rehov Arlozorov, Tel. 234919, 235020.
JERUSALEM: Migdal Bassco, 28 Rehov Hillel, first floor, Tel. 22809.

FOR REAL VALUE IN REAL ESTATE

THE ASTRONAUTS WEAR IT.

You can wear it, too! It's special- It's OMEGA!

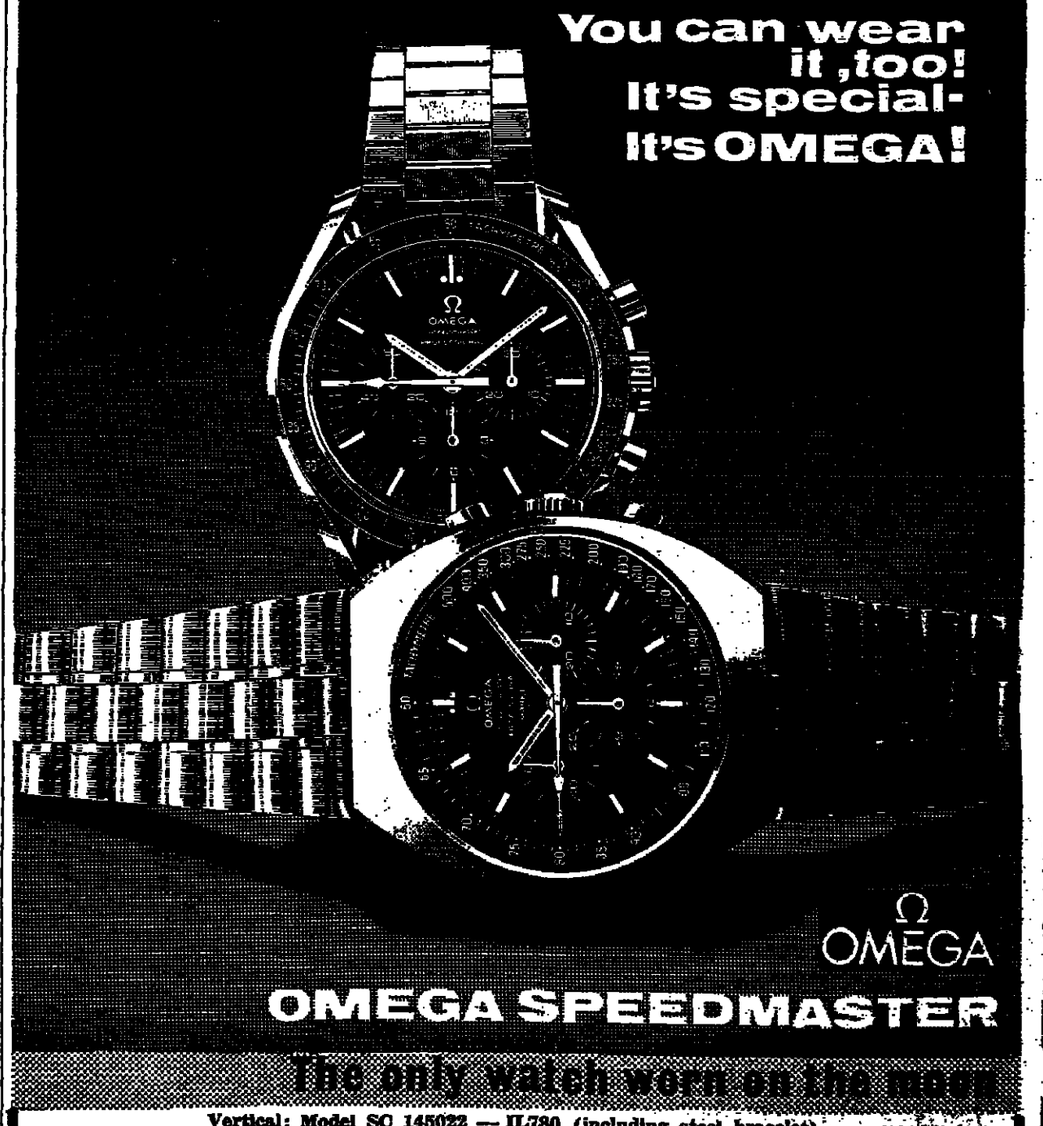

Ω OMEGA

OMEGA SPEEDMASTER

The only watch worn on the moon

Vertical: Model SC 145022 — IL780 (including steel bracelet).
Horizontal: Model SC 145014 — IL820 (including steel bracelet).

# SAN QUENTIN GETS READY FOR WAR

**Fear and hatred between guards and inmates in many U.S. prisons is rising to crisis point, or has already erupted into outright war, as in this week's riot at New York's Attica State Prison, where 40 persons — ten guards and 30 prisoners — were killed. CHARLES FOLEY here describes the mounting tension at San Francisco's San Quentin jail.**

SAN FRANCISCO (Ofns).— "If it's war these people want, God damn it, I'm ready." Carl Umland, a burly San Quentin correctional officer, is not the only actor in the San Francisco prison drama who seeks release from three weeks of rising tension since the explosion of violence in which six men, including the black author-convict George Jackson, were killed.

Everyone is poised for a fresh outbreak: due, perhaps, when the two surviving Soledad Brothers go for trial this week. Fear and hatred has impregnated the 3,100 guards and inmates. The warders face death threats outside the walls: Mr. Umland has scraped the distinctive yellow star off his pick-up truck and keeps a pistol in the glove compartment when he drives home.

Angry denials are given to reports that Jackson's attempted jail-break was in some way precipitated by the authorities so as to flush him out of Block B, the so-called adjustment centre, and force him to run a gauntlet to bullets from trained marksmen on the gun-walk and tower balcony. Their refusal to grant an independent inquiry into the outburst has fed these rumors and so have claims by Jackson's "soul brothers," Fleeta Drumgo and John Cluchette, that they are being promised the same fate.

Both told their lawyers this week that they have been severely beaten with blackjacks, clubs and guns. "They tell me," said Drumgo, "that I'm a dead man. I don't know how long I have to live."

## A "set-up"

All the inmates interviewed have the same story: they received no warning of a break-out — perhaps the officials did. And Jackson's friends insist it was a "set-up." So dedicated a revolutionary, they argue, would never have tried to get away on the eve of his trial. Even if he succeeded, he would have been obliged to go underground, thus throwing away his opportunity of exposing U.S. justice and the prison system in open court.

Reprisals for the "Jackson murder" have already shattered state offices with bombs and touched off a police station raid by six men who killed a sergeant and wounded his woman clerk with pistols and shotguns. No arrests have followed. "People in this city," one of his comrades told me, "know that if they shoot a policeman they get away with it. In fact, they become heroes."

## A Martyr

That is what hurts. That Jackson, avowed enemy of their society, should be a martyr in so many eyes; that Huey Newton, the Black Panther leader, should have acclaimed him at his funeral service as an example to black youth: "Now we'll advance, wave upon wave, to slit every throat that threatens our freedom."

Given the razor slashings at San Quentin before Jackson died, this is the brand of rhetoric which helps Governor Reagan call for a crackdown on "the mad dog type of criminal and revolutionary." It has also led Mr. Ken Brown, of the prison officers' union, to say that if the reformist trend is not reversed, "then our judges and bleeding-heart lawmakers will simply have to take over the prisons themselves."

Coldly, the white radical group known as the Weathermen, who are behind some of the recent bombings, retort in a letter: "Every prison offical must learn to balance his actions with his desire for personal safety."

At one point in the week following Jackson's death 500 demonstrators besieged the prison, led by two black legislators. The guards were ordered to shoot to kill if the crowd broke through the inner gates.

One of them recalls, "I'd lost three friends, and they were braying about three dead pigs not being enough. I could have turned my gun on them without any feeling at all."

Nerves were drained. One guard called to the gate suddenly turned back and handed in his gun. A lieutenant who had been herding convicts for 18 years walked off when he found his walkie-talkie battery had run out. Several have since resigned, including a sergeant whose pension would have started next year.

Now, for the first time, the guards face threatening letters and calls at home. "You're next, pig," a voice says. So they are trying to get unlisted numbers, staying home later, drinking deeper and listening to wives who say, "If you go to work tomorrow I won't be here when you return."

Heart of the festering system is still Block B, referred to by inmates as "The Hole". This long, three-storey, top security modern building is as remote from the rest of San Quentin as if it were in the Congo. The Death Row inmates, including Charles Manson and Sirhan Sirhan, Robert Kennedy's assassin, are housed on the second and third levels; the ground floor shelters political militants, racists, trouble-makers (and their victims) in rows of steel boxes: a human zoo, stinking of sweat and urine, where many have been held five years or more. Food is slid in through the bars at 8, 12 and 4 o'clock. Doors open once a day for exercise.

Once in a while a prisoner might be escorted through the landscaped gardens of the yard — all barbered lawns, shrubs and flowers — to the visiting room where Jackson had his last meeting with the young white lawyer, Stephen Bingham. Now Bingham is sought on murder charges after allegedly smuggling in a gun used by Jackson in his attempt to escape, these visits will now be rarer and more closely supervised. The radical lawyer has become the enemy.

One of them is accused by prison officials of running a "stable" of attorneys who are less interested in justice for their clients than in destroying the legal system. Some prisoners had as many as 30 attorneys calling on them. "Most are smart young whites. They call you 'pig' to your face and lose no chance of stirring trouble."

The suggestion that these attorneys operated a courier service for a black "convicts union" headed by Jackson which was planning simultaneous risings in several jails is implicit in much official talk. Mr. Ray Procunier, the Prison Commissioner, says: "We've got to segregate the bad bastards, the men inside who kill for no reason. They've been egged on by super-liberals. I never thought I'd see the time when such men would draw support from groups outside. It's time our correctional officers won some of the consideration often wasted on society's enemies."

# 'Gay liberation' movement now in Asia

BANGKOK (ANS). — THE "gay liberation" movement has arrived in Asia. Homosexual males in Thailand are asking for "marriage" between them to be made legal, according to the "Nation," an English-language morning newspaper published here.

The newspaper quotes a well-known Bangkok hairdresser, Pan Bunnag, as saying that homosexuality should be legalised. "A majority of us are prominent citizens in all fields of work and we give no trouble. The only homosexuals who may have police problems are the kinds who prostitute themselves," he says. He sees it possible for homosexual couples to adopt babies if they want to do so.

Thai society — particularly in Bangkok — has always been regarded as tolerant of male homosexuals and there is no law against homosexuality in Thailand.

# U.S. sergeant sues for $1.5m.

NEW YORK (Reuter). — A sergeant in the Ohio National Guard has asked for $1.5m. damages from a Manhattan insurance agent who is alleged to have reported that the guardsman was responsible for the shootings at Kent State University on May 4 last year.

The action was filed in the Manhattan Federal Court by Sergeant Myron Pryor of Ravenna, Ohio, against Peter Davies.

According to the complaint, Davies "maliciously wrote" a report to the public, the Justice Department and members of Congress last June 21 appealing for an immediate investigation of the shootings at the University when several students were killed.


Buy Your Own Apartment in Israel for Good Living and Sound Investment

from
KADIMA LTD. REAL ESTATE
J. LASAROVITS Beer Sheba, 116 KKL St. Tel. (057) 27 76
Exclusive Agents for U.S. and Canada for
SHIKUN OVDIM LTD. ISRAEL

Apartments for sale in Jerusalem, Tel Aviv, Haifa and all over Israel

For Information and Literature please call:

New York, N.y.
H. Kelonsky, Tel. TR 1-8400-8500
Mr. Fleischer, Tel. 854-60-44

Los Angeles, California
Simon Gottlieb, Tel. 936-62-83/ 651-21-76
Mike Lazarovits, Tel. 651-34-47

Miami Beach, Florida
Enterprises International Inc. Tel. 532-48-25

Toronto, Candda
Mervin H. Cohen, Young & Biggin Ltd.
Tel. 487-71-01

Paris, France
Etude Medick, Tel. ARC. 41-56

Brussels, Belgiun
Johnny Rosenblatt, Tel. POR. 98-14

Frankfurt-am-Main, Germany
Werner Golan, Tel. 45-37-02/29-14-37

Beer Sheba, Israel
J. Lazarovits, Tel. (057)-27-76

DEBLUM ADV.

M.Klejzmart

GLOBUS

*The prices of "GLOBUS" ball-pens and refills remain the same!*



LEARN HEBREW

You can do it through *educational hypnosis*, the quickest method known today.

Astonishing results!
Tel. 36073, Jerusalem; 6-8 p.m.



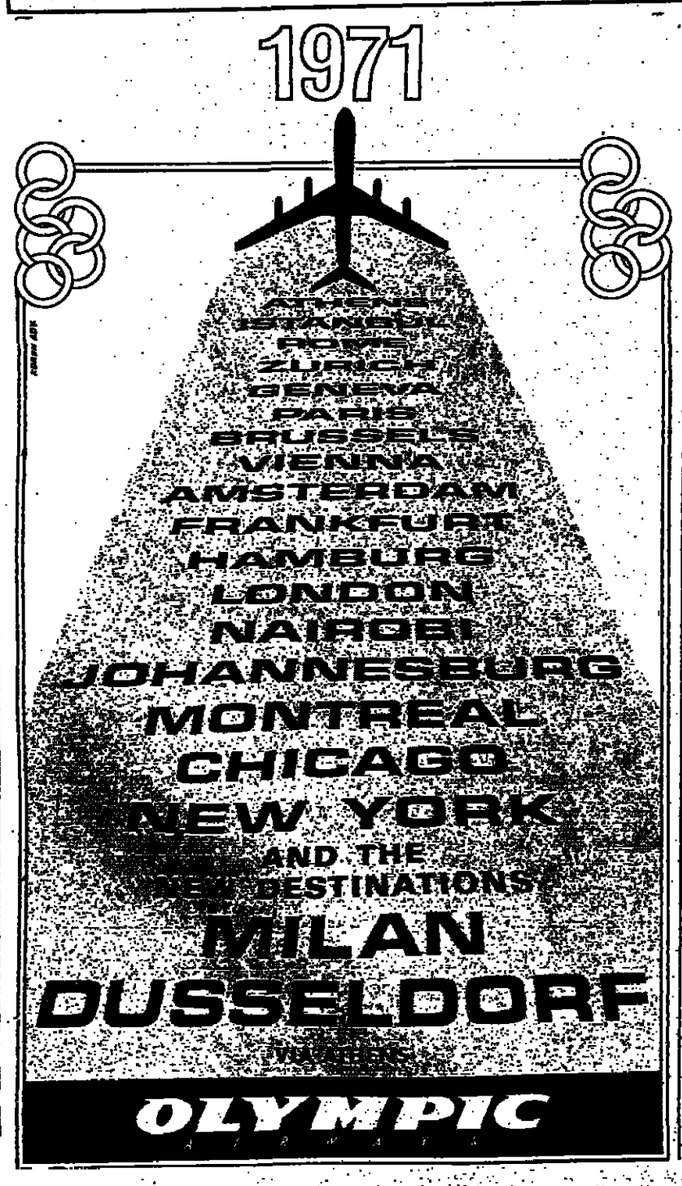




LUXURY APARTMENTS IN EXCLUSIVE RESIDENTIAL AREA OF NORTH TEL-AVIV

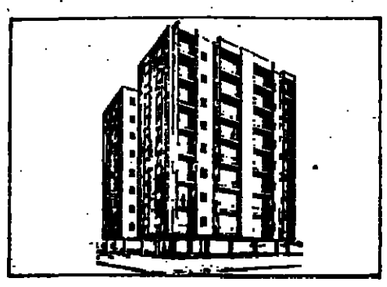

A 9 floor luxury apartment building is now under construction in the choice residental quarter between Pinkas and Bne Moshe streets. 4 spacious 4-room apartments on each floor. 2 Penthouses. High standard construction. Central heating, hot water, intercom phone, provision for outside phone, central TV antenna, shelter, gardening, 2 elevators, private parking for every apartment.

עמודי-עד
דיור-מעולה

"AMUDEY-AD – DIUR MEULEH" * TEL-AVIV, 27, LILIENBLUM STREET, TEL. 58144

Geoffrey Wigoder's JEWISH SCENE

# The year that Soviet Jewry raised its voice

A NUMBER of years have passed since an annual assessment of events on the Jewish scene can turn up such a positive balance as 5731. This is not to ignore the shadows as well as the continuing basic negative factors such as the process of assimilation and the deficiencies of Jewish education. But two major developments of the past year have been highly positive — one has been the cease-fire in Israel and the disarray in the Arab world; the other, the proud stance of Soviet Jewry and the extent of emigration — tiny in terms of potential but fraught with the deepest significance when seen in perspective. A year ago in making a similar survey I noted that all eyes had been on Israel. Over a period of 12 months, the major headlines had exclusively dealt with developments in the Middle East. The rapid course of events last summer and autumn led to a marked cooling-off: the cease-fire, the confrontation with the terrorists in Jordan following the mass hijacking, and the death of Nasser combined to turn the spotlight away from the Arab-Israel confrontation. The Jewish world, deeply identified as ever with Israel's anxieties, also breathed more easily. Israel's economic and social problems, inevitably overshadowed previously by the crucial security situation, now came up for inspection but these permitted a more leisurely and less involved consideration. All this coincided with a certain decline in the prestige of the New Left, leading to a decline in the pressures open to the Arabs throughout the world as well as a narrowing of options for dissident Jewish youth.

The intensification of the fight for Soviet Jewry came therefore at an opportune time. When Elie Wiesel spoke some years ago of the Jews of Silence, he was referring both to the Russian Jews condemned to silence and the Jews of the rest of the world who had failed to speak out. The situation changed rapidly in recent years — and over the past year the Jews of Silence — from both aspects — became Jews of Protest. World Jewry was stung to massive reactions in various forms salving its own conscience in its attempt to awaken the conscience of the world. It, too, was assisted by the inept conduct of the Soviet authorities, which by holding a series of show-trials of Soviet Jewry gave a specific issue on which to batten. It had been difficult to interest the world in general charges of cultural discrimination. Passions can be aroused on a large scale only when confronted with something far more concrete. The world was moved by the political trials and the savage death sentences imposed in Leningrad. These, more than anything else, brought home the plight of Soviet Jewry and raised it to a major international concern. On this issue, heads of state, the Secretary-General of the U.N., and the Pope were willing to make themselves heard — and the ensuing publicity made wide circles aware for the first time of what was happening to Soviet Jewry.

### Kremlin sit-down

This coincided with two other major developments. The first was the growing crescendo of active protest by the Jews of Russia themselves. The trauma of the last days of Stalin gave way to the numbness of the Khruschev period, but the fluidity of the subsequent situation permitted a growing outspokenness within the Soviet Union. At first it was a whisper, then a murmur, then a cry, and finally a shout. Jews staging a sit-down demonstration in the Kremlin! A person who foretold such an event would have been called a madman twenty years ago, a fool ten years ago, and a dreamer even one year ago. The silent Jews found their voice and by the most daring variety of channels have made themselves heard. The trials of the past year, meant to intimidate, have had the opposite effect.

The other major development of the past year for Soviet Jewry has been the change in reaction by the Soviet authorities. For decades they have refused to permit the emigration of Jews — or any other Russians — except in rare cases. Now it appears they have reached the conclusion that their attempts to stifle the dissident Jews — through all forms of repression — are self-defeating. Not only has the dissatisfaction not been stamped out but it has become more widespread and more openly expressed. The solution now adopted is to get rid of them — by allowing them to depart. And so the past year has seen a trickle of emigration from Russia not only of elderly Jews or Jews seeking family reunion, but also of those who were causing most trouble for the Soviet authorities. Whether this will provide a lesson for dissident non-Jews in Russia (as dreaded by the authorities) remains to be seen; but the fact is that the past year has seen a continuing trickle of emigration of Jews from Russia. It has been accompanied by a spate of rumours — sometimes we are told it will be increased, sometimes that it is being cut off. The fact is that, though small, it has remained constant — and provided the central event of Diaspora life over the past year.

Premier Golda Meir welcomes a young immigrant from Russia.

The drama of the struggle for Soviet Jewry permeated the rest of World Jewry, highlighted by the Brussels Conference. It became a cause which often appealed to Jews who had little other commitment — for example, certain student circles who had been lukewarm on the Israel issue became active on behalf of Soviet Jewry. The most raucous of such groups adopting the plight of Soviet Jewry as a major plank in their programme was the Jewish Defence League, which managed to leap into the headlines on several occasions. This group, started by Orthodox Jews in the U.S., found its original vigilantes motivation too constricting. Apart from its self-defence activities, it went over to the attack in many areas — and was associated with bombings, harassment of Russian diplomats and Russian visitors, and various active demonstrations. Its leader, Rabbi Meir Kahane, managed to receive considerable attention at the time of the Brussels Conference and at the end of the year — after having been placed on probation in the U.S on charges involving the possession of dynamite — was reportedly about to move to Israel. The exploits of the J.D.L. were roundly condemned by the Jewish establishment but its truculent tactics won it adherents (to what extent was difficult to estimate).

### Fall from grace

Other newsworthy developments in the Jewish world over the past year have also tended to the positive side of the balance. In Poland the arch anti-Semite General Moczar fell from grace: few Jews remained to be affected — if indeed there was a direct effect — but his demotion was a cause for satisfaction. In Czechoslovakia there continued to be rumours about planned trials centred around pro-Dubcek Jews and other unfavourable measures but the deterioration has in fact so far been less rapid than feared. In Chile, the electoral victory of Senor Allende had Jews worried for a time — not out of any potential anti-Semitism but because of the effect on the economic class to which the Jews belong (as happened in Cuba). There were initial reports of Jews leaving Chile and moving out their capital, but as time went on some of those who had nervously gone elsewhere returned to Chile. The situation, however, remains fluid.

In the world of Israel-Diaspora relations, a significant formal step was the reconstitution of the Jewish Agency and the broadening of its base and interests. Most encouraging from a practical point of view was the continuing growth in immigration from the Western world as well as the massive tourism to Israel, which brought many Jews whose personal links with the country should be a good augur for the future.

## The rat to end rats

OKLAHOMA CITY (AP). — An Oklahoma City scientist has nurtured a rodent strain that he says may be the rat to end all rats. Dr. Allen J. Stanley, a physiology professor at the University of Oklahoma Medical Centre, says he has capitalized on a genetic flaw to breed a strain of the common brown rat that carries the seed of the destruction of the species.

"It's a sterility gene that — paradoxically — can be bred into the rats to reduce their number of offspring drastically," he said.

NEW IMMIGRANTS!
Tax-free furniture imported from Scandinavian factories, which were visited personally by us.
Stock furniture — old prices.
Our architects will advise you.
VISIT OUR 3 FLOORS OF EXHIBITION SPACE!
NOHIUT FURNITURE LTD.
4 Rehov Shlomzion Hamalka, Jerusalem, Tel. 24064.

NEW IMMIGRANTS TAX EXEMPT RESIDENTS!
Now you can finally get a wide selection of
GENERAL ELECTRIC
Small Appliances
Including:
Steam and Dry Irons
Mixers (portable and all purpose)
7-Speed Blenders
Toasters (2-slice and oven)
Frying pans
Hair Dryers (portable and Deluxe)
Vacuum Cleaners
EFFICIENT SERVICE, EXPRESS DELIVERY and FULL GUARANTEE ON ALL APPLIANCES
Particulars and sale at our authorized agents.
TAX FREE
U.S. Contact: MURRAY S. GREENFIELD Inc., 21 West 39th Street New York
GENERAL ELECTRIC

# Malaysia acts to appease the disgruntled

KUALA LUMPUR (ANS). — PRIME Minister Tun Abdul Razak's order to speed up the issue of land titles to Chinese farmers in West Malaysia's 500 "new villages" could yield high political and security dividends.

The 700,000 inhabitants of the villages include some of the most disgruntled people in the country. And lack of security of tenure of their farms is one of their main grievances.

The Chinese farming community grew out of the Japanese occupation, when difficult conditions in the towns led hundreds of thousands to move to the jungle fringes to clear land and grow their own food.

They stayed on after the war and were a major source of support for the Malayan Communist Party when it began its armed uprising against the British in 1948.

In 1952, the British rounded up these "squatters" — so-called because they had no legal right to the land they occupied — and herded them into barbed-wire enclosures. These were the "new villages."

As locations were chosen out of strategic rather than economic considerations, many of the villages were ill-sited from the point of view of the livelihoods of their inhabitants.

One of the sops which the British arranged in order to reduce resentment was the issue to the farmers of temporary occupation licences to their land. These were better than nothing, but still did not afford much security as they have to be renewed at short intervals.

Since the end of the anti-Communist emergency in 1960, the villagers have petitioned constantly for permanent land titles. They had not, hitherto, had much satisfaction because the question was complicated by the fact that land is not a federal but a state matter.

The danger of a renewal of militant Communism has much to do with the promise of a new deal. Tun Razak has made the connection quite openly.

The Government has intercepted M.C.P. directives which indicate that Communist leader Chin Peng has ordered his men to move out from their sanctuaries on the Thai-Malaysian border and re-establish bases and supply networks, on Malaysian soil.

Now, as during the 1948-1960 emergency, the new villages — with their Chinese populations, low living standards and sense of grievance — are natural centres for the Min Yuen, the Communist supply organisation.

Legal ownership of their farms could make a big difference to the villagers loyalty if a new shooting war should start. A special department has been set up in the Ministry of Agriculture and Lands to deal with the matter.

Tun Razak's order that the department should act with all speed came a few days after the Malaysian Chinese Association, the Chinese component in the three party alliance government, urged that the problems of the landless Chinese should be attended to along with those of the landless Malays.

Party leaders are understandably jubilant. They stand to benefit politically from the turn in the villagers' fortunes.

KEHILLAT SINAI THE FIRST Conservative Congregation OF TEL AVIV
CONSERVATIVE
(TRADITIONAL, YET MODERN)
High Holiday Services
at the airconditioned auditorium of
MOADON BUSTAN, 1 Rehov Frug, corner Ben-Ami (off Dizengoff Square, across from Hen Cinema)
Services conducted by Cantor
BEN-ZION ISAACSON
Tickets and information available at Moadon Bustan, 5-7 p.m., daily, or call Tel. 25287, 855732, or 771569, Tel Aviv.

BAR-ILAN UNIVERSITY
Committees for Advanced Studies
The registration of candidates for M.A.
studies at the School for Social Work continues. Accepted candidates can specialize in one of the following fields:
1) Social planning and community work with large organizations
2) Guidance and supervision of community work
Students of the Department will be employed during their studies as educational assistants or receive an appropriate scholarship. Interested parties with a B.A. degree in Social Work should apply to the Committees for Advanced Studies, Bar-Ilan University, Ramat Gan.

LINK
your money to the Consumer Price Index
Buy
State of Israel
DEVELOPMENT LOAN
Bonds
AVAILABLE AT ALL BANKS
AND FROM STOCK EXCHANGE MEMBERS
BANK OF ISRAEL

READERS IN SHIKUN BAVLI, TEL AVIV
you can have
THE JERUSALEM POST
delivered to your home every day.
Please call between 1-2 p.m. our agent Mr. Elias Katz, Tel Aviv, Tel. 623728, and arrange for home delivery.

MIFAL HAPAYIS
TICKET PLUS COUPON
LOTTERY DRAWING
TOMORROW
2 prizes of IL125,000 on tickets with coupon
Last tickets at the Mifal Hapayis Bldg., IL7 125,000
3 Rehov Hefetman, Tel Aviv, until 6.55 p.m.

TELEPHONE and SECRETARY'S OFFICE
IL55 per month!!
"TEL-SERVICE"
The Unique Telephone Answering Service in Israel.
Tel. 38344—33833, Tel Aviv.

THE JERUSALEM CAMPAIGN FOR CLEANLINESS AND COURTESY IN BUSES IS ON NOW
Keep buses clean Deposit tickets in the basket – and win a prize
Transport Ministry • Council for the Beautification of Israel • Jerusalem Municipality • Egged

TOURISTS!!

From door to door with Beged Or!
No schlepping.... no customs headaches
We do it all as part of our service.
All that at no extra charge.
And would you believe?....
All this in addition to the special 30% tourists' reduction!
Too good to be true?
That's what they say about Beged Or garments too!

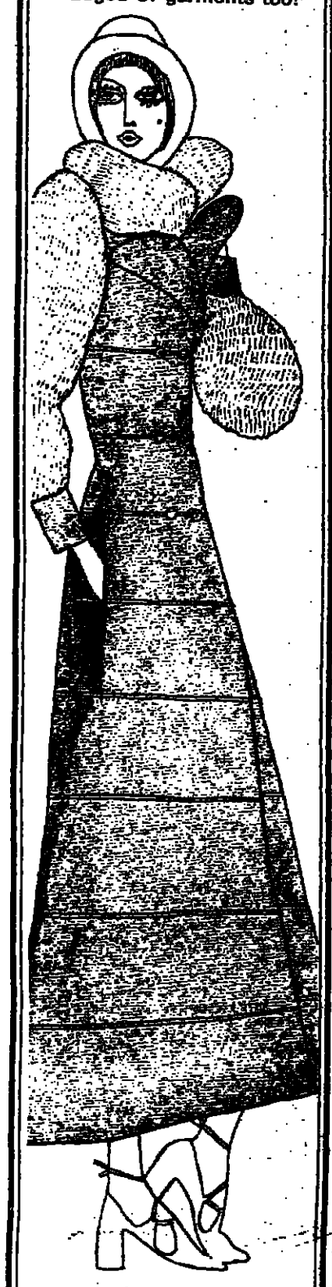

touch it, then wear it at home....
10 — noon 8 — midnight
15 Simtat Mazal Dagim
Old Jaffo/Tel Aviv
Beged Or


# Festive Rosh Hashana meal

By Molly Lyons Bar-David

THERE are many food symbols on Rosh Hashana. Even the bread loaves have many historic links, and in different lands of yore the *halot* have other backgrounds. Some are like crowns, some round and twirled to reach for heaven, and some with ladders and others even with birds.

Sephardic Jews often dip the bread in sugar rather than salt, and Ashkenazim in honey. Fruits are also used — as the first in season — dipped in honey for a "Sweet New Year."

For this relationship most of the dishes are sweet, and none bitter. Tzimmis — sweet carrot slices like coins — are linked to prosperity; brains served in Oriental communities symbolise wisdom; lamb is with a Sephardic community for it recalls the sacrifice of the ram instead of Isaac and even a sheep's head is linked to this symbol; the leek pancakes are served by Greek Jews on Rosh Hashana, linked to onions in the Bible. Another favourite Oriental symbolic dish — linked to beets -- called *selek* is a play of words upon the blessing *"Leselek oyveinu.* — to get rid of our enemies." Sweet figs *(tehainim)* are also referred to *"Yitahmu hatayim min ha'aretz* — May there be an end to the sins in our land."

Here are only a few of the symbolic and traditional dishes linked to the Jewish New Year.

### Pomegranate Nectar

*10 pomegranates, 6 tablespoons sugar, juice of 1 lemon, rose water (or if you can't get it you can use any other flavour).*

Cut the pomegranates in halves and extract the juice with a lemon squeezer. Add the sugar, lemon juice, a sprinkling of rose water of any other flavour and chill thoroughly. Serve with a sprig of mint.

### Honey Teyglach

*2 tablespoons oil, 3 eggs, 1¼ cups flour, 1 teaspoon salt, 1 teaspoon baking powder, 1 cup honey, ½ cup sugar, 1 teaspoon ground ginger or if you prefer a dash of cinnamon or nutmeg, 1 cup chopped nuts.*

Mix the oil, eggs, and dry ingredients together and then roll out the dough on a floured board to a thickness of about one centimetre. Cut into one-centimetre squares. Or make ropes of the dough and cut into one-centimetre pieces. Put the squares or pieces into a shallow baking dish. Bring the honey, sugar and spice to a rolling boil. Pour over the pieces of dough. Bake for about 20 minutes in a 350F oven without opening the oven. Add the nuts and stir. Bake for about 30 to 40 minutes longer. The teyglach are done when the mixture sounds hollow during stirring. Pour onto a wet board and pat into an even thickness of about one centimetre. Cool and cut into rectangles.

### Apple or Quince Confiture

*1 kilo firm apples or quinces, 1 cup sugar, 1 cup honey, 1 teaspoon vanilla, juice of 1 lemon.*

Parboil the apples or quinces, then peel and dice them. Add the remaining ingredients. Cook very gently until done. The apples take only a few minutes and the quinces about 35 minutes or more.

### Calf's Brain Patties

*2 calf's brains, flour, salt and pepper to taste, dash of nutmeg, 1 slightly beaten egg, bread crumbs, 3 tablespoons margarine, juice of 1 lemon.*

Parboil the brains and remove the membrane. Cut into thick slices. Sprinkle with the flour, salt, pepper and nutmeg. Dip in beaten egg and roll in bread crumbs. Fry in the margarine until golden. Sprinkle with lemon juice and serve with lemon wedges as an *hors d'oeuvre.*

### Rice with Sweet Apples

*2 cups rice, 3 apples, ½ cup honey, 2 cups water, dash of ginger, saffron or lemon rind.*

Cook the rice 12 minutes in boiling salted water. Peel the apples, core and cut into sections. Then cook with the water and honey for 10 minutes. Just before the rice is ready, add the apples and their sauce to it, with a little lemon rind or ginger or saffron, and cook for a few more minutes.

### Sweet Fish

*1½ kilos of carp or any other fresh fish, 2 cups chopped onions, 2 teaspoons salt, ½ cup of crushed cookies mixed with ginger, ½ cup white wine, ½ cup brown or white sugar, 4 or 5 tablespoons of raisins, juice of 1 lemon, 1 sliced lemon.*

Simmer the fish on a bed of onions in water to cover, with the salt, for about half an hour. When the fish slakes easily with a fork, remove to a hot plate. Reserve the stock. Add the remaining ingredients to one cup of the stock and cook until thick and smooth. Pour this sauce over the fish. This dish can be served cold or, if you wish, hot.

### Noodle Soup met Balletjes

**Soup:**
*½ kilo beef or chicken, ½ kilo marrow bones, 12 cups of water, 1 large celery root cut up, 2 large onions cut up, 2 carrots cut up, 1 kohlrabi cut up, salt and pepper to taste, dash of saffron or nutmeg.*
**Balletjes:**
*100 grams chopped beef, 1 egg yolk, 1 tablespoon water, dash of nutmeg, salt and pepper to taste.*
**Noodles:**
*200 grams vermicelli, 1 teaspoon salt, water for cooking.*

To make the soup, cook the beef or chicken and the bones in the water for about an hour. Add the remaining ingredients and cook until the vegetables are tender. Strain the soup and return to the heat. Add more water or seasoning to taste.

Mix all the ingredients for the balletjes and roll into balls the size of marbles. Drop them into the boiling soup. Cook the noodles separately with salt in boiling water for about 10 minutes. Drain and add to the soup.

### Lamb — Mock Venison

*1 cup water, 1 cup wine vinegar, 2 tsps. sugar, dash of whole peppercorns, 1 tbsp. salt, 1 tsp. caraway seed, 2 bay leaves, 1½ kilos boned lamb, 1 minced clove garlic, 2 chopped onions, ½ cup of Partom wine, margarine if desired.*

Boil the water, vinegar, sugar, peppers, salt, caraway seed and bay leaves for a minute, then cool. Put the lamb in a bowl with the minced garlic and onions. Pour the liquid over and add the wine. Marinate the meat in this for 24 hours, turning occasionally. Remove the meat from the liquid and dry with a paper towel — or a cloth one. If the meat is lean, spread with soft margarine. Roast in a hot oven for half an hour to brown it and then reduce the heat to 300F. Add the liquid from the marinade, and continue to cook until tender (about 1½ hours), basting or turning the meat from time to time.

### Hemaghi — Caucasian Meat-Nut Casserole

*1 cup water, 2 tablespoons oil, 1 teaspoon salt, ½ kilo veal, 6 well-beaten eggs, 2 cups ground nuts (almonds, walnuts, pecans or peanuts).*

Combine the water, oil, and salt, then cut the veal into very small pieces and stew gently in the resulting stock. When tender (about 20 minutes), beat the eggs and mix in the nuts. Pour this over the hot veal, still in the stock, and cook over a very low heat for a few hours and serve hot.

### Tunisian Rosh Hashana Chicken

*1 chicken (about 1½ kilos), oil for browning, 2 cups small onions, ½ kilo of cubed celery roots, ½ cup of tomato puree, salt and pepper to taste, 1 cup water, 2 bundles of celery stalks and leaves.*

Brown the whole chicken in oil and put into a casserole with the onions, celery root, tomato puree, seasoning and water. Cover the whole chicken with wet leaves and stalks of celery and close the pot tightly. Cook over very low heat until the vegetables are tender (about an hour). If necessary, wet the celery leaves from time to time with a sprinkling of water.

### Turkey Wings

*6 turkey wings, 3 tablespoons olive oil, 1 large chopped onion, dash of coriander, 2 teaspoons salt, 1 cup orange juice, 1 cup dry white wine, 1 tablespoon grated orange rind or glazed orange rind, water to cover.*

Cut the turkey wings at the joint. Brown in the oil. Add the onion and sauté until transparent. Transfer to a casserole. Sprinkle with the spice and salt. Add the remaining ingredients, with just enough water to cover. Bake in a moderate oven for about an hour. Serve on rice.

### Brussels Sprouts with Honey

*¼ kilo of chopped meat, 3 tbsps. cooking oil, water to cover, 1 teaspoon salt, 1 chopped onion, ½ kilo Brussels sprouts, ½ cup honey.*

Make little meat balls out of the chopped meat and fry in the oil. Cover with water and add the salt and the chopped onion. Pour boiling water over the Brussels sprouts first and then put on top of the meat balls. Pour on the honey and just enough water to reach the Brussels sprouts. Cook for about 15 minutes until the Brussels sprouts are tender.

### Glazed Carrot Tzimmis

*8 large carrots, salted water to cover or if you prefer add pareve or chicken soup powder — about 1 tablespoon, ½ cup honey, 4 tbsps. cooking oil, lemon rind, dash of ginger or cinnamon.*

Cut the carrots into slices and just cover with the salted water or the soup powder mix. Boil 10 minutes. Add the honey, sugar and oil. Cook gently until the liquid is absorbed and the carrots slightly glazed (about half an hour). Sprinkle with lemon rind and ginger or cinnamon, as desired.

### Chickpeas with Honey

*2 cups chickpeas, soaked overnight, 2 tbsps. margarine or other fat, 1 teaspoon cinnamon, 2 tsps. salt, ½ cup honey, water to cover.*

Soak the chickpeas overnight and then cover with fresh water and simmer for 2 to 3 hours, or until tender. Drain off the water. Mix with the remaining ingredients and bake in a moderate oven for at least an hour until they are glazed.

# 'Tall' Spectacle Story

Jerusalem Post Reporter

JAFFA. — "JUST the Rosh Hashana present for the woman — or man — who has everything" perhaps? Call them windshields, facial jewellery, cheek ticklers or even gladiator style headpieces... they may not be comfortable, practical or particularly easy to see through, but they do cost upwards of IL200 a pair and their designer, Rachel Gera, actually describes them as sunglasses.

Rachel Gera has not, she admits, sold any of her new designs yet. We sincerely trust nobody will be foolish enough to buy them for they are the height of pointless gimmickry.

Having studied metal work at Bezalel for a year and a half, she describes herself and her husband as "highly creative people — we can design anything, be it jewellery, fashion, painting or furniture." She is apparently unconcerned about matters such as functionalism, quality or workmanship. "All fashion is fantasy — I see jewellery as a decoration, an extravaganza, not an investment." As to who are her customers: "A limited and select clientele who do not mind what they pay for something special and different." Apparently.


YOUR FACE LOOKS BEST
with PLACENTHORMA
the astonishing effective face cream for mature skin, by Dr. Lavergne, Paris.
combats the aging look of your face; firms the chin and smoothes away lines and wrinkles
Distributor: Lilit Price: IL 4.15

WANTED
FEMALE CLERK
with good knowledge of English and Hebrew, including translations and typing.
Please apply:
Tel. 727127, Haifa.

FOR SALE
PERSIAN CARPETS
(mostly large sizes)
SHILONI
22 Rehov Lilienblum,
Tel. 57064, Tel Aviv.

EURODESIGN
contemporary furniture production & import
DUTCH HANGING CHAIR
IL.950 -
TAX-FREE ORDERS TOO!
47, SOKOLOW ST. RAMAT HASHARON, TEL. 238726
FOR YOUR CONVENIENCE OUR SHOWROOM IS OPEN ON WEDNESDAY'S TILL 9 P.M.
EURODESIGN

EXCLUSIVE KNIT FABRICS
Diolen — Loft, Jersey, etc.
Export surpluses at
REMNANT PRICES
For boutiques, dressmakers, kibbutzim and others.
"ILANA"
7 Neve Sha'anan, Tel Aviv.

To all our friends and customers
a happy, peaceful and prosperous New Year
DR. HURWITZ LTD. TRAVEL AGENCY
Tel Aviv, 43 Rehov Yehuda Halevy, Tel. 614025, 621351

SUITE OF SOFA AND CHAIRS
Special Israeli design
IL4,500
Designed and manufactured by MOKED Ltd.,
115 Rehov Dizengoff, Second floor,
4—7 p.m.

FOR THE HOLIDAYS
GREATEST CHOICE IN BEAUTIFUL PRESENTS
FOR EVERYBODY'S TASTE AND PURSE
Gifts and household items
LEVISOHN
2 Rehov Shlomzion Hamalka,
Tel. 23122, Jerusalem.

NEW IMMIGRANTS! Temporary Residents!
• All your DUTY-FREE shopping in one place.
• All home appliances, cars, furniture (local and imported), with full local guarantee.
• On request: Customs Clearance — Insurance — Delivery to your home.
Ask for our new free catalogue.
B.G.S. GENERAL SERVICES LTD.
NOW OFFERS:-
• New range of furniture from Brazil, Sweden and Belgium, at attractive prices!
• Terylene / Cotton sheets in beautiful prints.
• Slumberland beds from $ 70 — $ 275
EXCLUSIVE B. G. S. OFFER!
Now you can buy the famous American "DREXEL" furniture - The most Trusted Name in Furniture - and at a much lower price than in the U. S. A.
The furniture is produced under franchise in South Africa by "DON-ELLY", Makers of Furniture of Distinction.
HEAD OFFICE: TEL AVIV: Migdal Shalom, 18th floor, Tel. 58810, 9 a.m — 5 p.m.
JERUSALEM: Migdal Rassco, 23 Rehov Hillel, Tel. 21011, 9 a.m.-5 p.m. daily except Mon. & Wed. 9 a.m. — 2 p.m.
HAIFA: 53 Rehov Hameginim, Rassco Bldg. 3rd floor, Tel. 537221, 10 a.m. - 2 p.m. daily, except Fri. 10 a.m.-1 p.m. For Service after hours phone 88774

PAZGAS WANTS YOU TO BE SATISFIED

HOUSEWIVES,
Hake has not gone up in price!
The rise in price of meat does not worry me!
I serve my family Hake because:
* The price of Hake has not gone up
* Hake is nourishing and healthy
To ease your family budget
Serve Hake!
* * *

For new tasty recipes, write to P.O.B. 7011, Hakirya, Tel Aviv.
A HAPPY AND HEALTHY NEW YEAR WITH HAKE

# Classified advertisements

## Where to Stay

**WHY A HOTEL?** When you can be at home with a fully furnished apartment in all parts of Jerusalem while owner is abroad, minimum rental: 1 month, Anglo-Saxon Real Estate, 2 Rehov Hasoreg. Tel. 26111, 526554.

**TO LET,** for tourist, luxury room. Tel. 03-284358, a.m. or p.m.

**ROOMS** with private bath and breakfast, 27 Rehov Kadima. Mt. Carmel.Tel. 81366.

## Business Premises

**FOR SALE** or let, 180 sq.m. shop in Ramat Gan. Tel. 721582.

**FOR SALE,** shop, 40 sq.m., 19 Rehov Sirkin, Tel. 721582, 5-7 p.m., Tel Aviv.

**THE PRESSURE IS ON!** Shops and offices are hard to come by, but at Anglo Saxon we have some excellent values for sale or to rent in the following areas. Tel Aviv, Ramat Gan, Afeka, Savyon, Herzliya Pituah, Ramat Hasharon. Contact Anglo-Saxon Real Estate Agency, 14 Rehov Frishman, Tel Aviv. Tel. 241155, or 70 Rehov Sokolov, Ramat Hasharon. Tel. 774044, 775001.

## Dwellings

### JERUSALEM AND VICINITY

**TO LET,** 3-room flat, central heating, furnished. Tel. 23474, after 7 p.m. Tel. 38600.

**TO LET,** monthly, 2-room furnished flat, Bayit Vegan, Sofer. Tel. 02-523712.

**TO LET,** 3-room furnished flat, Ramot Eshkol, 1 year or more. Tel. 86618, afternoons.

**TO LET,** Talbieh, nicely furnished 3½-room flat, central heating, telephone, 1-2 years. Tel. 62926.

**TO LET,** 4-6 weeks or longer, 3-room furnished flat, Rehavia. Tel. 68681, afternoons.

**TO LET,** 3½-room furnished flat, central heating, telephone, 36 Rehov Ben Yehuda, 6th floor, elevator, for couple. Tel. 32579, evenings.

**TO LET,** to family, furnished flat, 8 Rehov Hagdud Haivri, Elimelech. Tel. 36033.

**WANTED,** girl to share huge room in large Arab-style flat, charming part of Talbieh, very reasonable rent, Vicki. Tel. 521301, 10-3.

**FOR TOURISTS,** luxury room to let. Tel. 63989, Hamani.

**ARE YOU COMING** or going? Do you know? Then let us solve your real estate problems, buying and selling, letting or renting, Geri-Garrun Real Estate and Trust Co., Ltd., Migdal Rassco, 23 Rehov Hillel, Jerusalem, Tel. 22809.

**TO LET** for 1-2 years, 4½-room, new, unfurnished flat, with central heating and hot water, 2 balconies, 3 exposures, front, Derech Hebron. Apply: Sabbag, Tel. 28331, Jerusalem, during office hours.

**3-ROOM** flat for sale, all luxuries, Kiryat Yovel. Tel. 02-66614, 4-8 p.m.

### TEL AVIV AND VICINITY

**TWO-ROOM FLATS** to let, fully furnished, refrigerators, gas and telephone, Smilovitz, 59 Rehov Hayarkon, Tel Aviv, Tel. 58806.

**SAVYON,** to let, house, 2 bed rooms, study, closets, curtains. Tel. 753090.

**TO LET,** luxurious 3-room flat, completely furnished with telephone. Tel. 54063.

**LUXURY APARTMENT,** 3½ rooms, beautiful area in North Tel Aviv. Tel. New York, 212-8716678 or in Tel Aviv, 239587, 8-10 p.m.

**WANTED,** luxury 2-bedroom flat, completely furnished, telephone, from October to December, North Tel Aviv. Bavly. Tel. 33898.

**IN GIVATAYIM,** 3½ rooms, exclusive area, 3rd floor, 21 Rehov Geva, Lifshitz, evening hours.

**TO LET,** 3-room furnished villa, centre Ramat Gan, available immediately. Tel. 743004.

**TO LET,** self-contained, spacious, 1-room flat, for tourist couple opposite Hilton. Tel. 233621.

**TO LET,** 2-room luxury flat, new building, all conveniences or tourists, 212 Rehov Dizengoff, Tel Aviv. Tel. 246489.

**TOURISTS,** dream luxury flat, 1½ rooms, with heating, Sderot K.K.L. Tel. 223307.

**TO LET,** North Tel Aviv, large 4-room luxury flat, roof terrace, fully furnished, telephone, for 2 years, no agents. Tel. 221594, 4-6 p.m.

**TO LET,** 3-room flat, October '71—July '72, quiet beautiful neighbourhood, fully furnished, telephone, parking, Tel Ganim, Givatayim. Tel. 740539.

**GIRL,** mid-20's, to share flat North Tel Aviv. Tel. 444046, evenings.

**TO LET,** luxury furnished, 2 bedrooms, 1 living room, airconditioning, telephone. Tel. 443763, Tel Aviv.

**FOR SALE,** penthouse flat, facing Mann Auditorium, large living room, 1 bedroom, elevator, IL85,000, Baruch Kainer, 65 Rehov Ben Yehuda, Tel Aviv, 10-12 and 4-6 p.m. (Maldan).

**FOR SALE,** in Ramat Gan, 2 rooms plus closed dining corner. Tel. 413780.

**APARTMENTS!** From bachelor flats to penthouses, furnished or unfurnished, to buy or to rent in Tel Aviv, Ramat Gan, Afeka, Savyon, Herzliya Pituah and Ramat Hasharon. Contact Anglo-Saxon Real Estate Agency, 14 Rehov Frishman, Tel Aviv. Tel. 241155, or 70 Rehov Sokolov, Ramat Hasharon. Tel. 774044, 775001.

**AT ANGLO-SAXON** service comes first! We're the biggest, so second rate isn't good enough for us — you're a V.I.P. the moment you step into our office, or phone, one call will suffice to solve your problems; our salesman will drive you to view our many prospects, with all the flats and villas we have available, one is sure to be yours. Contact Anglo-Saxon Real Estate Agency, 14 Rehov Frishman, Tel Aviv. Tel 241155, or 70 Rehov Sokolov, Ramat Hasharon. Tel. 774044, 775001.

**PACKAGE DEAL!** An opportunity to rent a home and to own all the furniture. Exclusive 4-bedroom apartment in North Tel Aviv, available for monthly rental due to owner going abroad, has central heating, lift, telephone, all the new furniture must be sold to the rental. Contact Anglo-Saxon Real Estate Agency, 14 Rehov Frishman, Tel Aviv. Tel. 241155.

**FLATS,** villas, plots, offices, shops for sale and rent. Tel. 58044, Tel Aviv.

**UNITED FLAT AGENCY** helps you to find any flat from 1-4 rooms for any period of time, furnished or unfurnished. Tel. 245686, 14 Kikar Massaryk, corner 88 Rehov Frishman, Tel Aviv.

### HAIFA

**FULLY FURNISHED,** large 3-room flat to let, Rehov Yocheved, available immediately, short lease considerd, Richman and Richman, 5 Sea Road, Haifa. Tel. 84444.

### HERZLIYA

**TO LET,** Herzliya Pituah, cottage villa, 4 lovely rooms, garden, furnished or unfurnished, Tel. 913890.

**LUXURIOUS** new 4½-room flat, overlooking sea, 3 exposures, semi-furnished, IL1,000 monthly. Tel. 937866, after 2 p.m.

**ANGLO-AMERICAN** offers in Herzliya Pituah choice of villas on ½-1 dunam, starting from IL140,000-550,000. Tel. 772430, 930572.

**HERZLIYA PITUAH,** for sale, 3½ and 4-room flats in good locations from IL100,000, apply Anglo-Saxon Real Estate Agency, 3 Rehov El Al, Herzliya B'. Tel. 930251.

**HERZLIYA PITUAH,** split-level villas and cottages in best areas, from IL170,000, apply Anglo-Saxon Real Estate Agency, 3 Rehov El Al, Herzliya B'. Tel. 930251.

**FOR SALE,** in Kfar Shmaryahu, lovely 3-room, duplex, IL112,000, 22 Rehov Havradim. Kfar Shmaryahu, no agents, on view from 3 p.m.

**HERZLIYA PITUAH,** selection of villas for sale. "Tivuch pituah". Tel. 938868.

**HERZLIYA PITUAH,** selection of various size villas, "Yerev," Tel. 932671.

**HERZLIYA PITUAH** for sale, 6-room villa, 2 bedrooms, IL190,000, "Shashua" Tel. 932878.

### NETANYA

**FOR SALE,** 5-room penthouse on sea. Tel 053-26188.

**NEWLY FURNISHED** 3-room flat to let, 1 year, on the sea, IL700. Nobil-Greenberg Agency, 34 Rehov Dizengoff, Netanya. Tel. 053-28594, 053-28492, evenings.

**NEW VILLA,** 4 rooms, complete, new furniture, for rent, 1-3 years, Chofit, Netanya. Tel. 053-28313.

**OUTSTANDING** villa, 4 rooms penthouse, 200 sq.m., sea view, ideal home for family, immediate possession, Nobil-Greenberg Agency, 34 Rehov Dizengoff, Netanya, 053-28493 evenings. Tel. 053-28594.

**STILL** available, 3-room flat on the sea, IL75,000, Nobil-Greenberg Agency, 34 Rehov Dizengoff, Netanya. Tel. 053-28594, 053-28492, evenings.

### OTHERS

**CHOOSE A FLAT** from among 200 spacious "Gan" flats, in various sizes and places in Petah Tikva. Hundreds of families have bought their flats from "Gan", Petah Tikva, ask them and they will tell you how satisfied they are. Details: "Gan" Building Co., Ltd., 20 Rehov Haim Ozer, Petah Tikva (opposite the Municipality).

**TO LET,** 4 furnished rooms, washing machine, telephone. Tel. 066-91075.

**HOUSING IS SCARCE!** Due to pressure and scarcity it is becoming more difficult to find a place to live, but Anglo Saxon can offer you a great number of flats, villas, cottages, penthouses in all the best areas, contact Anglo-Saxon Real Estate Agency, 14 Rehov Frishman, Tel Aviv. Tel. 241155, or 70 Rehov Sokolov, Ramat Hasharon. Tel. 774044, 775001.

**FOR SALE IN FLATS REHOVOT!** 3-room in new building, only IL56,000, occupancy in March, 1972. Contact Anglo-Saxon Real Estate Agency, 308 Rehov Herzl, Rehovot. Tel. 950134.

## Musical Instruments

**PIANOS,** new and used, large selection, easy terms. Melnik, 125 Rehov Dizengoff. Tel. 220303, Tel Aviv.

**FOR SALE,** new, beautiful Schimmel baby grand piano, passport to passport, evenings after 5 p.m., all day Saturday. Yeruham, 31 Rehov Tchernichowsky, entrance 3, Jerusalem.

## Plots

**PLOTS** for villas in Herzliya Pituah and vicinity. "Yerev" Investment Co., Tel. 932671.

**RAMAT HASHARON,** plot for sale, Shikun Academaim, 750 sq.m., with certification for building of villa, private ground, IL750,000. Tel 03-984381.

**BIG PLOTS! SMALL PLOTS!** Long plots! Short Plots! Fat Plots! Thin Plots! We want to buy plots in Tel Aviv, Ramat Gan, Afeka, Savyon, Herzliya Pituah and Ramat Hasharon, if you have plots to sell, contact Anglo-Saxon Real Estate Agency, 14 Rehov Frishman, Tel Aviv. Tel. 241155, or 70 Rehov Sokolov, Ramat Hasharon. Tel. 774044, 775001.

## Purchase-Sale

**BRIDAL GOWN,** from New York, very special, Belgian lace, embroidery and pearls, matching veil and train, U.S. size 10-12. Tel. 02-38246, Mary, any time.

**FOR SALE,** dark brown Alaska seal coat, mink cape stole, excellent condition, reasonably priced. Tel. 02-69645.

**PASSPORT SALE,** stereo component system, 40 watt AM-FM receiver, Dual 1119F turntable, Tandberg speakers, headphones, $340 or IL1,440, excellent value, write B. Waverman, Kibbutz Ein Gev.

**"HAKONEH KAROL"** purchases carpets, refrigerators, televisions, transistors, record players, records, sewing machines, all kinds of men, women and children's wear, call Tel. 984480 and "Hakone-Karol" will come to your home, also on Saturday.

**MOTORYACHT** for sale, 6m. long sleeps four people. IL35,000. All taxes are paid. Hilton Hotel, Tel. 244222, Tel Aviv, Mr. Joseph.

## Situations Vacant

**AU PAIR** wanted by a young English-speaking family. Tel. 753698, Tel Aviv.

**WANTED ENGLISH SHORTHAND** typist, twice weekly, 3 hours. Tel. 828838, 725126, Tel Aviv.

**BLACK AND DECKER, LTD.,** require young male accountant. Hebrew not essential. Tel. 36811, Tel Aviv.

**FREE FULL BOARD** and lodging for English-speaking mother's help, very light duties, plus small salary, most evenings free and Saturdays, modern flat North Tel Aviv. Tel. 255902.

## Situations Wanted

**QUALIFIED** piano teacher, now accepting pupils, beginning and advanced, Ilana. Tel. 02-61678.

**ENGLISH/SPANISH** secretary, typing, shorthand, telex, good knowledge of Hebrew, seeks promising job in Jerusalem, Rosenthal, 7 Rehov Warburg, Kiryat Yovel, Jerusalem.

## Vehicles

**CARS,** 1972 model, immediate, delivery at Fiat Netanya. 44 Rehov Herzl, Tel. 053-23453.

**FOR SALE,** 1970 Subaru 360, excellent condition, 20,000 kms., leaving country, reasonable price. Tel. 02-33733, evenings.

**PASSPORT TO PASSPORT,** $950, Mercedes, foreign plates, automatic transmission, power steering, radio, excellent condition, Tel. 533442, Haifa.

**PASSPORT TO PASSPORT,** $850, Pontiac, Station Wagon, air conditioner, radio, automatic transmission, power steering, excellent condition, foreign plates. Tel. 533442, Haifa.

**PASSPORT,** Corvette sports car, foreign plates, $1,000, Jack Joseph, Tel. 244222, Tel Aviv.

**PASSPORT TO PASSPORT,** Fiat 1800, Station, 1963, good condition, $500. Tel. 04-537617.

---

JERUSALEM MUNICIPALITY
Cultural Department

MINISTRY OF EDUCATION AND CULTURE
Language and Culture Department

# Language and Spelling Improvement

## 4-Week Course for those Speaking Hebrew

Course opens on Sunday, October 17, 1971 at Beit Hanoar Haivri, 105 Rehov Harav Herzog, Jerusalem.

Courses take place 8.00 a.m. to 12.00 noon.

Registration continues daily between 9.00 a.m.-12.00 noon at Beit Hanoar Haivri, Tel. 66141, Jerusalem.

---

YESTERDAY'S PRESS

# Jerusalem and the U.N.

**Hatzofe** (National Religious), discussing Jordan's raising of the Jerusalem issue in the Security Council, writes, "The discussion on Jerusalem in the Security Council is superfluous and of negative value. The issue having been raised, however, the entire world must be made to see that there is a vast difference between the Jerusalem which was subjugated by the Jordanians, who destroyed the Jewish religious institutions, and present-day united Jerusalem, with its reign of peace, liberty, and equality for all inhabitants."

**Omer** (Histadrut) says that "there is hardly any dispute in Israeli public opinion that there can be no concession on the Israeli integrity of the capital. The balance of Jordanian failures on the one hand and Israeli achievements on the other testifies as to who has the right to rule in the eternal city."

**Ha'aretz** (non-party), referring to Monday's special Knesset session convened to discuss the deterioration in labour relations, says "the session witnessed a confused Government and shamed Alignment faction, having to face a cross-fire of criticism. It was the Opposition's day in the Knesset. Only if the Government succeeds in shaking off the conventions to which it has held fast, will Government and State be saved from failure stemming from obsolete beliefs and slogans."

# Lod flights

### WEDNESDAY

**ARRIVALS:** Tarom 247, from Bucharest, 0030; El Al 332, from Istanbul, 0120; Air France 197, from Tokyo, Hongkong, Far East and Teheran, 0145; El Al 434, from Rome, 0330; El Al 336, from Bucharest, 0320; BOAC 715, from Australia, Singapore, Bombay and Teheran, 0440; TWA 846, from S.F., Hongkong, Bangkok & Bombay, 0545; El Al 144 Addis Ababa, 1010; BOAC 771, from New Delhi and Teheran, 1145; Alitalia 738, from Rome, 1155; El Al 280, from New York and Montreal, 1200; Lufthansa 634, from Frankfurt and Munich, 1530; TWA 844, from Los Angeles, New York, Rome and Athens, 1535; El Al 338, from New York and Amsterdam, 1605; TWA 806, from Chicago, New York and Paris, 1605; El Al 344, from Nicosia, 1610; Cyprair 302, from Nicosia, 1620; KLM 529, from Amsterdam, 1650; TWA 810 from Washington, Boston, Paris, Rome and Athens, 1710; El Al 16, from New York and London, 1710; BOAC 916, from London, 1735; El Al 600, from New York, 1810; BOAC 316, from London, 1830; Air France 130, from Paris, 1925; Swissair 334, from Zurich, 1955; El Al 448, from Paris and Munich, 2025; El Al 442, from Zurich, 2125; El Al 440, from Brussels and Marseilles, 2130.

**DEPARTURES:** El Al 133, to Addis Ababa, 0200; Air France 197, to Rome and Paris 0245; Tarom 248 to Bucharest, 0300; BOAC 715, to Zurich and London, 0535; TWA 811, to Athens, Rome, Paris, Boston and Washington, 0600; TWA 803, to Paris, New York and San Francisco, 0635; El Al 241 to Paris and New York, 0645; El Al 349, to Athens, Zurich and New York, 0715; Swissair 331, to Zurich 0725; El Al 247, to Geneva, Montreal and New York, 0730; TWA 845, from Athens, Rome, New York and Los Angeles, 0750; El Al 243, to Rome and New York, 0755; Olympic 302, to Athens, 0800; El Al 449, to Marseilles and Brussels, 0805; TWA 881, to Athens and New York, 0910; El Al 447, to Paris, 0910; BEA 482, to London, 0930; Air France 131, to Rome and Paris, 1020; TWA 801, to Paris, New York and Chicago, 1045; KLM 528, to Munich and Amsterdam, 1100; Alitalia 739, to Rome, 1345; BOAC 771, to London, 1230; El Al 441, to Zurich, 1250; El Al 343, to Nicosia, 1300; El Al 245, to London and New York, 1430; TWA 844, to Bombay and Bangkok, 1455; Lufthansa 637, to Munich and Frankfurt, 1620; Cyprair 303, to Nicosia, 1700; BOAC 916, to Teheran, Bombay and Hongkong, 1830; BOAC 316, to Teheran, 1905; El Al 443, to Rome, 2100; El Al 141, to Teheran, 2330.

## Emergency Pharmacies

**JERUSALEM:** Al-Arz, Herod's Gate, 82682; Batish, 10 Strauss, 22911.
**TEL AVIV:** Gruenberg, 46 King George, 236308; Shlomo Hamelech, 78 Shlomo Hamelech, 246461; Zafon, 38 Yehuda Hamaccabi, 449995; Noga, next to Noga Cinema, Jaffa, 821896. **RAMAT GAN and BNEI BRAK:** Chen, 99 Jabotinsky, 722424. **NETANYA:** Hanassi. **HOLON:** Neot Rahel, 38 Eilat (2nd floor). **HERZLIYA:** Stein/Feingold, 13 Brandeis, Ra'anana. **RAMLE:** Hamerkaz, 13 Jabotinsky. **HAIFA:** Hamizrah, 87 Herzl, 63211.

### EMERGENCY HOSPITALS
(Jerusalem)

Hadassah (Opthalmology, Surgery, Gynecology-Obstetrics, Internal), Bikur Holim (Pediatrics).

EMERGENCY PHYSICIANS
Call Magen David Adom! Tel. 101.

---

# WHAT'S ON

**Plant a tree in Israel With Your Own Hands:** Free tours for planters to the Hills of Judea leave every Monday and Wednesday from Jerusalem and every Tuesday from Tel Aviv. For details and registration please call Visitors Department, Keren Kayemet Le-Israel (Jewish National Fund), in Jerusalem — Rehov King George, Corner Rehov Keren Kayemet, Tel. 35241; in Tel Aviv — 96 Rehov Hayarkon, opp. Dan Hotel. Tel. 234449.

### JERUSALEM

• **Israel Museum** :— Sun., Mon., Wed., Thurs., 10 a.m.-6 p.m.; Tues. Shrine of the Book, 10 a.m.-10 p.m.; Tuesday, Museum, 4 p.m.-10 p.m.; Friday, 10 a.m.-2 p.m.

• **Conducted Tours** :—
**HADASSAH TOURS**
1) **Morning Tour** (except Saturdays and Holidays) of all Hadassah projects in Jerusalem starts at 8.30 a.m. from Strauss Health Centre, 24 Rehov Strauss, IL8.40 or $2 per person towards transportation and refreshments.
2) **Medical Centre Only,** includes visit to Chagall windows, exclusive Audio-Visual Presentation of the "Hadassah Story" at 9.30 a.m., 11 a.m., 12.15 p.m. and 3 p.m., Kennedy Tourist and Information Centre, Medical Centre. No charge. Bus 19 and 27. For further information: Tel. 86333, Jerusalem.

**Hebrew University,** Conducted tours in English weekdays at 9 and 11 a.m., starting from the lobby of the Administration Building and at 9.30 a.m. from the Truman Research Institute at the Mount Scopus campus.

**Boys' Town, Jerusalem** (Kiryat Noar) Bayit Vegan. Daily tours (except Shabbat). Tel. 32313.

• **New Israel Films** :— Latest Israel films screened weekdays at 13 noon at Keren Hayesod Hall, Jewish Agency Building. Jerusalem. Admission free.

**Jerusalem Biblical Zoo,** Schneller Wood, Romema. Tel. 25829, 7.30 a.m.—6.30 p.m. "A Stone in David's Tower" — Sound and Light show in Jerusalem. Text: Yehuda Haezrahi. Directed by Pierre Arnaud and Arnon Adar. Music: Noam Sheriff. Every evening except Friday and eve of holidays in the Citadel (David's Tower) near Jaffa Gate, 7.30 p.m. in Hebrew; 8.45 p.m. in English; 10 p.m. added show in English on Mon., Tues., Wed., and Sat. evenings; 10 p.m. in French, on Sun. and Thurs. evenings only. Tickets: Jerusalem agencies and Citadel evening box office. Please come dressed warmly.

**ALYN ORTHOPAEDIC HOSPITAL** and Rehabilitation Centre for Children, Rehov Olswanger, Kiryat Hayovel, Tel. 67136.

### TEL AVIV

**THE TEL AVIV MUSEUM,** Sderot Shaul Hamelech: NEW EXHIBITIONS: Post-Cobism, Surrealism and Abstract Art (from the S. and I. Ullman collection, Weizmann Institute, Rehovot and from the Museum collections) —— Zacks Hall. Impressionism, Expressionism, and Ecole de Paris (from the Museum Collections) — Jaglom Hall. OTHER EXHIBITIONS: Israeli painting and sculpture — Meyerhoff Hall; Art and Science from the Museum collections — Haft Hall; Films on "Art and Science," at the Molly Kauffman lecture hall 11 a.m. and 5 p.m. Visiting Hours: Sun., Mon., Wed., Thurs., 10-1, 4-8; Tues. 10-1, 4-10, Sat. 7-11 p.m. Free Guided Tours (English) at 11 a.m.

**Helena Rubinstein Pavilion,** 6 Rehov Tarsat, closed.

**Museum Ha'aretz; Ramat Aviv** (1) Glass Museum; (2) Kadmon Numismatic Museum; (3) Ceramics Museum; (4) Museum of Ethnography and Folklore; (5) Museum of Science and Technology; (6) Tel Quasile Excavation: Wed.—10 a.m. 8 p.m. 10 a.m. — 5 p.m. Fri. 10 a.m. — 1 p.m. Sat. — 10 a.m.—3 p.m. 26 Rehov Bialik: (9) Museum of Antiquities of Tel Aviv-Yafo; Sun., Mon., Tues. 10 a.m.-2 p.m. Fri. 10 a.m.-1 p.m. 10 Mifratz Shlomo, Yafo: (7) Museum of Antiquities of Tel Aviv-Yafo; Sun., Mon., Tues. 10 a.m.-3 p.m. Fri. 10 a.m.-1 p.m.

• **Tel Aviv University** :— Free conducted tours in English of RAMAT AVIV CAMPUS daily (except Saturday). Assembly point at University 10.30 a.m. Public Relations Dept. Transportation by public buses 25, 26, 79, 80. Free transportation — on Mondays and Wednesdays — from hotels; 9.40 a.m. — Tadmor, Sharon, Accadia, Validor, Samuel, Astor, Dan, Park, Deborah Adiv, 10 a.m. — Sheraton, Hilton, Ramat Aviv, Ami Shalom. Basel. For further details, Tel. 416111. Public Relations Dept.

**Bar-Ilan University:** Daily. For free transportation please call Public Relations, Tel. 752108.

**Hilton.** Tel Aviv: H. Stern's duty-free jewellery, international guarantee. Government approved.

**ORT ISRAEL:** for visits, please contact: ORT Syngalowski Technical and Vocational High School, 28 Derech Hatayasim, Tel Aviv, Tel. 763291-2. ORT Technical and Vocational High School, 43 Rehov Hanevi'im, Jerusalem, Tel. 02-28295; ORT Vocational School, Rehov Hanna Senesh, Haifa, Tel. 04-34027; ORT Lvovich Technical and Vocational High School New Industrial Zone, Netanya, Tel. 053-22932.

**National Religious Women's Organisation: Mizrahi and Hapoel Hamizrahi Women** in Israel, 166 Ibn Gvirol, Tel Aviv, Call—Tel Aviv. 444151, 788942; Jerusalem, 30820 and 35282.

**Moetzet Hapoalot — Pioneer Women:** daily tours Sunday through Thurs. 9 a.m., from Va'ad Hapoel Bldg., 93 Rehov Arlosorov, Tel Aviv. Reservations, Tel. 261111.

**Wizo Tourist Club,** 116 Rehov Hayarkon, Tel. 232939, 8 a.m.-2 p.m.

**Mizrahi Women's Organizations of America** and Canada, 16, 18 Rehov Dov Hos, Tel Aviv, call Tel. 220127, 243106; Jerusalem, 22646, 521808, 27456 (answering service); Haifa 64528; Beersheba 5171.

**Women's League for Israel,** 37 King George, Tel Aviv. Conducted tours of the Homes please call: Tel Aviv—249189. Jerusalem — 39840. Haifa — 63776. Netanya — 23564.

### HAIFA

• **Exhibitions:** — Artists House, 24 U.N.O. Ave. exhibit by 16 artists: graphics and small sculptures. Open daily, 5-7 p.m. only except Fri., Sat., 10-2.

### REHOVOT

Weizmann Institute of Science, conducted tours, Sun. to Thurs. 11 a.m. and 3.30 p.m.; Fri. 10.30 a.m. only; starting from the lobby of the Charles Clore International House.

# CINEMAS

### JERUSALEM
(3.45 — 7.00 — 9.00)

**ARNON:** The 25th Hour; **CHEN:** Love Story; **EDEN:** Corbari; **EDISON:** Cemetery Without Crosses; **HABIRAH:** Les Novices; **JERUSALEM:** They Shoot Horses; Don't They?; **ORION:** Chuck Moll; **ORNA:** Lawrence of Arabia, 6.15, 9; **RON:** Taking Off; **SEMADAR:** La Dolce Vita.

### TEL AVIV
(4.30 — 7.15 — 9.30)

**ALLENBY:** The Deserter; **ARMON DAVID:** The Bird With the Crystal Plumage; **BEN YEHUDA:** Percy, 7.15, 9.30; **CHEN:** Road to Salina; **CINERAMA:** A Town Called Bastard; **EDEN:** Storm of Love, 4, 7, 9.15; **ESTHER:** Promise at Dawn; **GAT:** Joe; **GORDON:** Meuri d'aimer; **HOD:** On A Clear Day You Can See Forever; **MAXIM:** Azulai the Policeman; **MOGRABI:** Fishke in the Army; **OPHIR:** The Anderson Tapes; **ORION:** The Grasshopper; **PARIS:** Kes; **STUDIO:** The Music Lovers, 7, 9.30; **PEER:** Little Big Man, 7.15, 9.30; **RAMAT AVIV:** The Priest's Wife, 7.30, 9.30; **SHDEROTH:** The Graduate; **TCHELET:** Start the Revolution Without Me, 5.30, 7.30, 9.30; **TEL AVIV:** Vanishing Point; **YARON:** Taking Off, 7.30, 9.30; **ZAPHON:** The Strawberry Statement; **ZAMIR:** Taste of Excitement, 5.30, 7.30, 9.30.

### RAMAT GAN
(7.15 — 9.30)

**ARMON:** Five Pieces; **HADAR:** The Baby Maker; **OASIS:** Love Story; **ORDEA:** On Behalf of the Friends; **RAMA:** How Did A Nice Girl Like You Get In This Business; **RAMAT GAN:** Ryan's Daughter, 4.30, 8.30.

### PETAH TIKVA

**SHALOM:** Love in the Port, 4, 7, 9.

### HAIFA
(4.00 — 6.45 — 9.00)

**AMPHITHEATRE:** A Town Called Bastard; **ARMON:** Diary of a Mad Housewife; **ATZMON:** Christmas Tree; **BEIT ROTHSCHILD:** My Fair Lady; **CHEN:** Fishke in the Army; **MAY:** Adios Sabata; **MIRON:** The Raven; **MORIAH:** Percy; **ORAH:** Meurir d'aimer; **ORION:** The Battle for the Bridge; **ORLY:** Love Story, 6.45, 9; **PEER:** The Anderson Tapes; **RON:** Jane Eyre; **SHAVIT:** H.

---

The Israel National Opera

**Opening of 25th season**
Sept. 21, 1971—L'ELISIR D'AMORE By Donizetti — (Premiere)
Sept. 22, 1971 — THE GIPSY BARON

---

**DEAR TOURIST**

Would you like to invest in Israel? Cottages, villas, flats and plots, for sale or rent with a lawyer's consultance. We'll be glad to be at your service.

OFEK Tel. 39596 Tel Aviv.

---

# ON THE AIR

### FIRST PROGRAMME
359, 346.5 and 221 M.

**News:** 12.00, 2.00 3.00, 4.00, 5.00, 6.00, 7.00, 8.00 10.00, 11.00 and 12.00 p.m.

### SECOND PROGRAMME
457 and 428 M.

**News:** 6.50, 7.00, 8.00, 9.00, 10.00, 11.00 and 12.00, a.m.; 1.00, 2.00, 3.00, 4.00, 5.00, 6.00, 9.00, 10.00, 12.00 and 1.00 a.m.

### FIRST PROGRAMME

11.13 a.m. Opening. 11.15 Programmes for Pupils. 11.35 Song and Melody. 12.15 Programmes for Schools. 12.35 Special Programme for Guatemala's Independence Day.

1.58 Opening. 2.10 Mother and Child. 3.05 "Famous Musician" Ruggiero Ricci — Violin — Vivaldi: "The Four Seasons" (with a Chamber Orchestra conducted by the Soloist); Sarasate: Spanish Dance No. 8 (with the Pianist Brooks Smith). 4.04 "The Art of Songs." Mendelssohn as a Composer of Songs. 4.35 Legends. 4.55 Becholei Tora."

5.05 "Afternoon Concert." Tchaikowsky: Piano Concerto No. 1 in B-minor op. 23 (Soloist: Sviatoslav Richter (Conductor: Jevgeni Mravinsky); Ravel: "Daphnis and Chloe," Suite No. 1 (The Boston Symphony Orchestra and Choir conducted by Charles Munch). 5.55 Announcements. 6.07 A. Allon's Talk. 6.12 "In the Ways of Literature." 6.40 "Improvisation and Rhythm." 6.55 For the Farmer. 7.05 "This Day" — People and Events in the News. 7.30 "A Bit of Music." 7.50 Bible Reading Divrei Hayamim I. chaps. 17 & 18. 8.09 Tonight's Programme. 8.10 "Radiostory." 8.50 World of Science. 10.05 "The Magic Flute" Opera by Mozart — Rita Streich and Maria Stader — Soprano; Ernst Dieskau — Baritone; Josef Greindl — Bass; with the Berlin Radio Choir and Orchestra conducted by Ferenc Fricsay. 12.05 Close Down.

### SECOND PROGRAMME
Commercial Programme

6.00 a.m. Religious Service. 6.10 Exercises. 6.20 Musical Clock. 7.05 Press Review. 7.15 Hebrew Songs. 7.55 "Green Light." 8.10 "Good Morning." 8.55 "From A to Z." 9.05 "Good Morning" (cont.). 9.49 The Small Ad Corner. 10.05 Housewife's Corner. 12.07 Programme for the Worker and the Employer. 12.30 "At Midday" — News and Music. 2.03 Press Review. 2.10 Where to Go. 2.35 This is Rivka Michaeli. 2.30 "On One Foot." 3.35 This is Rivka Michaeli (cont.). 4.07 Hit Parade for Old Songs. 4.30 Quiz by S. Rosen 4.35 Hit Parade (cont.). 5.04 The Record Library at your disposal. 6.07 Mixed Notes. 6.40 Sport. 6.49 The Small Ad Corner. 6.50 Close Down.

9.05 "Beautiful Are the Nights in Cana'an" 9.54 Light Music. 10.04 the Song of the South — Yugoslavia. 10.54 Light Music. 11.05 "Open Door." 12.05 a.m. "Old Wine." 1.05 Close Down.

### FOURTH PROGRAMME
407, 443 and 292 M.

**News in English:** 7.00 a.m., 1.30 and 8.30 p.m. **News in French:** 7.15 a.m 2.00 and 8.45 p.m.

**Arabic Programme:** 5.58-7.00 a.m., 7.30-9.00 a.m., 10.58 a.m.-1.30 p.m. 2.30-8.30 p.m.; 9.00 p.m.-12.15 a.m.

### ENGLISH PROGRAMMES
407, 292, 443, 42 M.
(737, 1025, 677, 7189 kHz)

7.00 a.m. News and Israel Press Review. 1.30 p.m. Jerusalem Calling — News and Sound Pictures of Life in Israel. 8.30 Newsdesk — News and Newsreel.

English broadcasts from Jerusalem to Europe and United Kingdom:—

### INSTRUCTIONAL TELEVISION PROGRAMME

8.15 Arithmetic 7. 9.10 English 7 — The Strange Man. 9.35 English 5 — Lesson 5. 10.00 Technology 10.25 Arithmetic 5. 11.00 Biology 11.35 English 8 — The Meeting. 12.00 Technical Drawing 9. 1.25 Physics 2.30 Page from a Book. 2.39 The Himalayan Fire Tribe (film). 4.30 A Story I Loved. 4.45 Why Is the Past Interesting? 4.50 Arithmetic 7. 5.12 Physics 7. 5.32 Do You Speak English? — USIS.

### ISRAEL TELEVISION SERVICE

Children's Programme (Hebrew): 6.00 p.m. Adventure.
Arabic Programme: 6.30 "This is your Problem." 7.00 News. 7.25 The Israeli Arabs.
Hebrew Programme: 7.30 p.m. "The 21st Century." 8.00 Mabat. 8.30 Morasha. 8.35 "The Lonely Man" — a Western. 9.55 News.

2045 — 2100 GMT
31.17 M., 9625 kHz
2115 — 2130 GMT
33.3 M., 9009 kHz

**To Africa:**
2045 — 2100 GMT
33.3 M., 9009 kHz

### IMMIGRANTS' HOUR

7.00 p.m. News in Easy Hebrew; What's Happening? Hebrew Lesson. 7.30 Yiddish. 8.00 Ladino. 8.15 Mograbi. 8.30 Rumanian. 8.45 Russian. 9.00 Close Down.

### ARMY PROGRAMME
216, 235 and 235 M.

**NEWS:** 11.00, 12.00 a.m., 1.00, 2.00, 3.00, 4.00, 5.00, 6.00, 7.00, 8.00, 9.00, 10.00, 11.00 and 12.00 p.m.

11.05 Requests. 11.15 From the American Hit Parade. 11.30 I'll Never Forget. 11.35 Requests (cont.). 12.10 "What's News?" 12.15 Requests (cont.). 12.30 The Star of the Hit Parade. 1.05 Requests (cont.). 1.30 Sports Corner 1.35 Requests (cont.). 1.55 Announcements 2.05 Personal Announcements, 2.10 Close Down.

2.57 p.m. Opening. 3.05 Please Call — with Shmuel Shai. 4.50 Milk Teeth — ed. by Yonathan Gefen. 5.05 Requests. 5.40 Zahal's Diary. 6.05 Moshe Bar-Am's Story. 6.50 Talk with Dina Goren 7.05 An Hour with Tuvia Safir: Hebrew Songs. 8.40 Intermezzo. 9.05 "The Twelve Selected" Festival. 11.45 Midnight Talk. 12.05 Close Down.

### VOICE OF AMERICA
238 M. (Medium Wave)

5.00 a.m. The Breakfast Show (News, Music, Topical Reports and Features) 9.00 News and Topical Reports. 9.15 Special English Feature.

4.00 p.m. News in Special English. 4.15 Special English Feature. 4.30 The NOW Sound. 5.00 Report to South Asia. 6.00 News in Special English. 6.15 Special English Feature. 11.00 Report to the Middle East, Africa and Europe. 12.00 News in Special English. 12.15 Special English Feature. 12.30 Music U.S.A. (Popular). 1.00 News and Topical Reports. 1.15 Music U.S.A. 2.00 Close Down.

### JERUSALEM CALLING

292, 407 and 443 Metres
(677, 727 and 1025 kHz)
1.30-2 p.m.
English Programme

---

Iriyat Tel Aviv-Yafo

announces the following change in the description of the vacant position in Public Tender Mem-Het/1296 for the position at the Government Medical Centre, which was published on July 26, 1971.

**Instead of "Senior Psychiatrist" read:**
**"Consultant for Mental Diseases and Director of Psychiatric clinic of the Municipal-Government Hospitals."**

Further particulars concerning the above tender have been posted on the bulletin boards in the Municipality's Personnel Department, Municipal Bldg., Kikar Malchei Yisrael, and at Municipal Information Bureaus.

Applications on "Applicant for Vacant Position Questionnaire," with curriculum vitae and qualifying certificates enclosed, should be submitted to the Personnel Department in a sealed envelope marked with the tender number.

Questionnaire forms may be obtained in person or by post from the Personnel Department or at Municipal Information Bureaus.

Applications without the required certificates will not be considered.

The final date for submitting tenders has been extended to October 10, 1971.

YEHOSHUA RABINOWITZ
Mayor

---

TEL AVIV HILTON

**REQUIRED**

**ENGLISH SHORTHAND-TYPIST**

Please contact the personnel department between 2-4 p.m.

---

PRIVATE FIRM IN GIVATAYIM

REQUIRES

**ENGLISH SECRETARY-TYPIST**

FOR SALES DEPARTMENT

Thorough knowledge of English. including typing, good knowledge of Hebrew.

Working hours: 8 a.m.-4 p.m.
Please apply in writing, including curriculum vitae and working experience.

to: P.O.B. 165, Givatayim 53100 (For S.D.).

---

POLITENESS —

A CONDITION FOR FLOURISHING TOURISM

---

ITT SCHAUB-LORENZ

The NEW MODELS 1971/72!

* 1003
* SL-1000
* 1050
* 2001
* 1150
* 1080

ITT SCHAUB-LORENZ
the best t.v. set in the world!
SALE OF THE NEWEST MODELS (limited quantity) HAS ALREADY STARTED. ALSO FOR NEW IMMIGRANTS.
EXCELLENT SERVICE THROUGHOUT ISRAEL
Sole Agents for Israel: KINOR LTD., 4 Rehov Pareta, Tel Aviv. Branch: 104 Derech Ha'atzmaut, Haifa.

---

# El Al jumbo grounded for engine check

LOD AIRPORT. — El Al's jumbo jet was grounded yesterday, after the American firm of Pratt and Whitney, manufacturers of the engines for the Boeing 747, requested that one of the plane's engines be examined to see if it has been overheating. Other airlines have had overheating problems with their jumbo engines, though El Al itself has so far been spared them.

El Al's jumbo pilots told "Itim" they knew from the outset that the engines might have a tendency to overheat and they developed a special technique to overcome it.

The 400 passengers due to fly in the jumbo yesterday were flown out on other planes.

Meanwhile, the German airline Lufthansa has received special permission to land four jumbos at Lod during October to cope with the large number of German tourists who have booked for flights to Israel during that month. Lufthansa's special permit is on a one-time basis; the only airline apart from El Al with permanent landing rights at Lod for its jumbos is T.W.A.

(The Lufthansa spokesman said tourism from West Germany increased by 70 per cent in the past year.) *(Itim)*

# *More come from USSR; Persians still striking*

LOD AIRPORT. — A large group of Soviet immigrants arrived here before dawn yesterday. The Russian newcomers came from various cities in the U.S.S.R.

Meanwhile, the sitdown strike here by two Persian immigrant families continues, with the six persons involved refusing to leave the terminal until their demands for housing in specific localities are met.

Mr. Nazarion Pridon, the head of one of the families, told "Itim" Jewish Agency officials in Teheran had promised him it would be possible to find accommodation for his family in the Tel Aviv area. But Absorption Ministry workers here could not follow through on that promise, he claimed.

He said: "I was asked to come here by my uncle, who operates a small workshop in Jaffa. He is going blind, and asked if I would be interested in moving to Israel to begin working in his shop, with the business eventually becoming mine."

The other striking family is also asking for a flat in an area in which the Absorption Ministry has none to offer. *(Itim)*

Russian Jews demonstrating for "integrity of the Jewish People" yesterday. One banner reads: "It's harder to join a kibbutz than it is to become a Jew." (Weiss photo)

# Russians demonstrate for Jewish 'integrity'

Jerusalem Post Reporter

A large number of recent immigrants from Russia demonstrated outside the Prime Minister's office yesterday, demanding a change in the "Who's a Jew" amendment to the Law of Return. They handed in a petition calling for a strictly *halachic* definition of "Jew" in the Law.

The demonstrators wrote to the Premier that the Law, as it stands, encourages intermarriage in Russian Jewry and "encourages the entry of foreign elements into our country."

Mrs. Meir was not present in her office at the time of the demonstration.

The organizers, "Committee for the Integrity of the People," said that similar gatherings would be held outside Israel embassies in Europe and the U.S. They claimed that 500 former Russians turned out yesterday, though newsmen put the figure considerably lower.

The amendment to the Law of Return defines "Jew" as any person born of a Jewish mother or converted to Judaism. It does not presently specify "converted by *halacha*" — which means that non-Orthodox conversions might also be recognized, as long as they were performed outside Israel. Another amendment passed immediately after the "Who's a Jew" Supreme Court case gives full immigrants' rights, under the Law of Return, to non-Jewish spouses of Jewish immigrants.

# School on today despite payment lag

Jerusalem Post Reporter

TEL AVIV. — Schools will be open as usual today — the deadline set by the country's teachers for the back payments due them on the basis of last year's work agreements. The payments, totalling approximately IL200 per teacher, have not been paid, and the teachers had earlier threatened to strike if the money were not forthcoming.

The teachers now say they will boycott those schools which fail to make payment after Rosh Hashana, or after September 23. The two teachers unions have agreed not to take any measures this morning, since the Ministry of Education undertook to transfer the funds needed for the payments to local authorities, under whose auspices most schools in the country are operated.

Schools not administered by local authorities, however, may not have the payments ready in time, due to "technical difficulties." Secondary School Teachers Association Chairman Reuven Aviram told *The Jerusalem Post* this is "hardly an excuse," since detailed instructions on how to make each payment and what is due to each teacher were issued as long ago as last June.

An Education Ministry announcement yesterday said the Ministry would transfer the funds to school systems not operated by local authorities after it receives official notice from these systems that they are ready to make the payments to the teachers.

*Cricket*

# Central Israel meets S. Africa today in J'lem

By JACK LEON
Jerusalem Post Sports Reporter

TEL AVIV. — Jerrold Kessel, captain of the Jerusalem team, leads a very strong Central Israel cricket team in today's game against South African Maccabi at the Y.M.C.A. in Jerusalem. Wickets will be pitched at 10.30 a.m.

The host side includes no less than six of the Israeli National Eleven which fully extended South Africa in the first "test" at Carmiel last week-end.

Central Israel's full team is: Kessel, Horn, Kark, Klein and Susser (all of the Jerusalem Cricket Club); Jankelowitz, Scop and Wiseman (Tel Aviv); Reuben (Ashdod "A"); Penker (Ramle); and Barnett (Kibbutz Tzor'a). Reserves are Joseph (Ashdod "A") and Nathan (Jerusalem). The umpires are B. Abrahams and D. Bhonkar.

After the tourists' two runaway victories over North Zone sides, Israel's National Eleven showed that — strong as they are — the South Africans are by no means invincible; and a good fight appears to be in the offing today at the Y.M.C.A. soccer pitch.

The visitors will meet another Central Israel team, led by Noah Davidson, at Petah Tikva, on Saturday. The second "test" takes place at Ashdod on September 25-26, following a fixture there against Southern Israel on September 22. South African Maccabi wind up their itinerary with a festive match at Ashkelon on September 27.

# Pond breeders producing more and better fish

Jerusalem Post Reporter

HAIFA. — The output of the country's 48,000 dunams of fish ponds went up by 10 per cent this year, to a total of 13,000 tons. The yield was 80 per cent carp and the rest mullet and St. Peter's fish. The annual consumption of fish in Israel now amounts to 10 kilograms per person, for a total of 31,000 tons, which includes pond fish, the catches of the fisheries, and 6,000 tons of imported fish (mainly fillet), the director of the Agriculture Ministry's Fish Culture Department, Mr. Shmuel Sarig, told the press yesterday.

During a tour of the 2,000 dunams of ponds along the sea-shore at Kibbutz Ma'ayan Zvi, he said that 70 per cent of the water for the ponds is either unfit for other farming uses or comes from winter flood waters stored by the kibbutzim in specially constructed reservoirs.

(Ma'ayan Zvi is presently digging a 500-dunam reservoir, on poor farming land, which will be able to hold 1.5m. cubic metres of flood waters that would otherwise run down to the sea. Part of the reservoir will be used as a fish pond, a member of the kibbutz said. The reservoir will be constructed in 40 days at a cost of IL750,000.)

Breeders are now able to increase their output enlarging their ponds, and kibbutz breeders claim they can supply all local demands, if necessary. They have now produced a "slim" carp: its fat content is only five to 14 per cent, and it is polyunsaturated, with no cholesterol danger.

The Israeli carp has another advantage: it is 68 per cent edible, with only 32 per cent of its weight wasted on bones, scales and offal. Foreign carp are only 60 per cent edible.

The breeders have started exporting cleaned, sliced and frozen carp to the U.S. and Germany. They will send 200 tons abroad this year, in addition to supplying 600 tons to the canning industries for export as canned *gefilte fish*.

# *New numbers for 8,500 J'lem phones*

Some 8,500 telephone numbers in Jerusalem — a fifth of the total — will be changed on Friday afternoon at two o'clock, when the central telephone exchange in Rehov Koresh closes down and all its subscribers are transferred to the new exchange nearby. A total of IL16m. was spent on new cables and other equipment and for building the new exchange.

The Koresh exchange was the first in this country, built 35 years ago. The new exchange has a capacity of 12,000 lines, compared with the old one's 8,500.

Countrywide, some 70,000 are on the waiting list for telephones. The Ministry of Communications is stepping up its efforts to provide them, according to Mr. Gideon Lev, Director of the Ministry's Engineering Services. But, he added, not every applicant will be provided with a phone in the near future. Some, especially in outlying areas, may still have to wait months — or even years — until new exchanges are built. To ease the pressure, the Ministry has ordered several mobile exchanges. Two of these will be put into operation in Jerusalem, while new 10,000-line exchanges are going up in Ramot Eshkol and Kiryat Hayovel.

When the new numbers come into force in Jerusalem on Friday, the information service (14) will be reinforced by eight extra operators to provide callers with information on the new numbers.

Every subscriber affected by the change has the right to 20 free phone calls — to inform his friends of his new number. *(Itim)*

# Boat capsizes, fishermen saved

Jerusalem Post Reporter

TIBERIAS. — Two fishermen whose boat had capsized in the middle of the Kinneret safely reached the shore yesterday after a five-hour swim.

The two young men, Eliahu Vazna and Shimon Sulassa, said the engine of their boat failed at 4.30 a.m. and the boat overturned. They swam toward the nearest shore, at Ein Gev, which Vazna reached at 10 o'clock, completely exhausted. Police went out at once to save his mate, who was still three kilometres off shore and just about to give up. An ambulance took them both to hospital.

## Man killed on road

Jerusalem Post Reporter

SAFAD. — Rahamim Ben Haim, 33, father of three, was fatally injured when the army command car in which he was riding overturned on the highway to Acre, near Ein Zeitim, on Monday. He died soon after admission to the Government hospital here.

# Two men found dead in J'lem

Jerusalem Post Reporter

A 60-year-old Ramat Gan chemical engineer was found dead yesterday morning at the West Jerusalem Y.M.C.A., where he had spent the night.

The man, whose name was withheld by the police, was found at 4.30 a.m. lying in a courtyard.

In a letter found in his room, he asked that no one be blamed for his death.

Jerusalem police on Monday discovered the body of an unidentified man about 60 years old in Zion Square. They were called by passersby, who noticed the body lying in the street. There were no papers on the man. Police do not suspect foul play.

# *UN debate*

(Continued from page one)

not expressly ask Israel to "rescind" all measures already taken which tend to alter the city's status, but this might be implied in the reaffirmation of existing post-Six Day War U.N. jurisprudence on Jerusalem.

The main difference, however, lies in the attempt, made in the draft, to create a permanent U.N. overseer for Jerusalem. Although the Secretary-General is only authorized, and not required, to appoint a "representative or a mission," Arab pressure on him to do so will no doubt be enormous. There is also little doubt that Israel will refuse to deal with any such body.

The U.S. claim in effect that this text, worked out in agreement between Amman and Washington, represents a "lesser evil" compared to the resolution that might have been tabled if the Americans had refused to go along even part of the way with the Jordanians. The argument is not generally accepted in Israeli political circles. Some senior officials insist that the U.S., overly solicitous of King Hussein's welfare, was left alone in Jordan's corner on the Jerusalem issue. Among the big powers — permanent members of the Council — the Soviet Union, France and Britain were very cool to the idea of a Jerusalem debate.

Among the non-permanent members, Europe's two Catholic states, Belgium and Italy, as well as the two Catholic Latin Americans, Argentina and Nicaragua, had received no nod from the Vatican to support Jordan: the Holy See is interested in obtaining privileges for itself in Jerusalem — diplomatic status, and recognition of the extra-territoriality of the Christian holy places — and not for the Hashemite king. Moreover, despite strenuous efforts, the Jordanians mustered little support for their diplomatic adventure at the Arab League conference in Cairo — as indicated for example by Syria's bid to have the start of the debate postponed.

Some other officials, however, suspect that, in the final analysis, the Americans had little choice but to follow the course they did — considering their commitment to the Jordanian regime.

# *Steam cleaning for Reading IV*

Jerusalem Post Reporter

TEL AVIV. — The second unit of Reading "Daled," the Electric Corporation's new power station just north of here, will undergo steam cleaning starting today. The noise, which some people may mistake for an air raid alarm, will be heard all over town, the Corporation announced.

Steam will be blown through the unit's pipe system on and off for a few days, three minutes at a time, in intervals of about half an hour. The Electric Corporation said yesterday that the cleansing agent is pure steam and that the air will not be polluted as a result.

# Court ties up firm's funds

TEL AVIV. — The Tel Aviv District Court yesterday issued a temporary order barring transfer to the Edgar building contractors of all funds payable to them through the Ramat Aviv branches of Israel Discount Bank and Kupat Am Bank.

The move came after Eliezer Grossbard, a plumbing contractor jobbing for Edgar, showed the Judge a proposal and a contract for more than IL400,000 worth of plumbing installation for two Edgar buildings in Rehov Ha'universita, in Ramat Aviv. All he has received on account, he said, was IL53,000.

## GRENADE IN GAZA STRIP

Jerusalem Post Reporter

DEIR EL-BALAH. — A handgrenade was thrown at an Israeli vehicle here yesterday morning, but it exploded behind the vehicle and caused no damage. Security forces are investigating.

# Brokerage firm, with Tel Aviv branch, may be bought out

Jerusalem Post Reporter

TEL AVIV. — Weis, Voisin and Co., a Wall Street brokerage firm, announced in New York yesterday it has agreed in principle to acquire most of the assets and all the branch offices of Scheinman, Hochstin and Trotta, Inc., including the Tel Aviv branch.

Weis, Voisin is presently capitalized at $14m., before the proposed merger with Scheinman. It operates in most areas of the securities business. Acquisition of the seven Scheinman, Hochstein & Trotta offices would give Weis, Voisin a total of 30 branch offices.

Weis, Voisin plans to expand its Tel Aviv operation as part of a network of overseas branch offices, it was learned.

TEL AVIV STOCKS

# Market irregular

Jerusalem Post Financial Reporter

TEL AVIV. — After several days of rising prices, the market turned irregular yesterday; but selective stocks still continued to rise. The turnover was IL628,500; of this, IL121,600 was in the variables.

Both dollar-and index-linked bonds declined, and the turnover was IL1,969,900. The investment dollar remained IL4.25, and some $90,100 was picked up. In Rehov Lilienblum, the black market dollar was IL4.26-IL4.27 and the DM was IL1.26-IL1.27.

The following rose in price: Bank Igud (18,500), by 3.5, to 125 (126 in the variables); Discount "A" (11,100), by 3.0; Dubek (6,100), by 1.5, to 153 (154 in the variables); Chemicals and Phosphates (37,000), by 10, to 71 (67 in the variables); Bank Leumi (27,000), by 1.5 to 244; (243 in the variables).

The following fell in price: I.L.D.C. registered (20,000), by 1.5, to 120 (118.5 in the variables); Clal (18,000), by 1.0, to 104; Alliance (3,600), by 19, to 640 (645 in the variables); Foreign Trade investment, by 2.0, to 63 (61.5 in the variables).

The general index of share prices rose by 0.39 per cent to stand at 148.88.

# *Moslems to mark prophet's ascent*

Jerusalem Post Arab Affairs Reporter

The feast of "Mi'raj," commemorating the ascent of the Prophet Mohammed to heaven, will be celebrated by Moslems tomorrow.

The focus of the festival is el-Aksa Mosque in Jerusalem, where worshippers will gather this evening to listen to a religious scholar relate the story of the holiday, also called "al-Isra" (the nocturnal journey). Some Moslems regard the event as a mere vision, while others consider it to have been an actual journey in which the Prophet Mohammed came from Mecca to Jerusalem, and then ascended from the Temple Mount.

The Koran mentions it in a "Beni Isra'il" (Children of Israel) chapter, which says, "Praise be to Him who carried His servant by night from the Haram Mosque (in Mecca) to the Mosque of al-Aksa (in Jerusalem)."

Schools in East Jerusalem and the administered territories will be closed tomorrow, as will predominantly Moslem schools throughout the country. All Moslem government officials in Israel will be given the day off.

# Tourist held for 'indecencies' in Jaffa churches

TEL AVIV. — A French tourist was hauled into the Magistrate's Court here yesterday, suspected of creating disturbances in two Jaffa churches.

Police Sergeant Nagi Salomon told Magistrate Boris Rappoport that the suspect, Jacques Venisti, first began misbehaving in an Orthodox church, and committed "an indecent act" when asked to leave. (The police did not elaborate.) Later, said the sergeant, Venisti burst into a Catholic church, where he addressed the priest disrespectfully and again committed an "indecent act."

Magistrate Rappoport ordered the suspect remanded for 15 days.

## 30,000 tourists expected for holidays

About 30,000 foreign tourists, most of them Jewish, are expected to spend the High Holidays and Sucoot in Israel, the Tourism Ministry's spokesman announced yesterday. Fewer than 20,000 visitors spent the holidays here last year, he said.

Tourism Minister Moshe Kol has asked all Israelis, especially those who come into day-to-day contact with tourists, to act courteously towards them, "since every tourist leaving our shores is a potential goodwill emissary."

## LOTTO WINNERS

Jerusalem Post Reporter

TEL AVIV. — The winning six numbers in yesterday's "Lotto" draw are: 08, 09, 16, 23, 30 and 35, Mifal Hapayis announced. The additional number (which participants add by themselves) was 05.

# New Year's cable from Kiev Jews

A telegram addressed to "the Jewish People in Israel" was received yesterday from a group of Jews in Kiev.

"Far from the Homeland," the message said, "we celebrate the New Year together with you. Best wishes of peace and brotherhood to our people in our land. Next Year in Jerusalem!"

The telegram was signed: Solomon Feldman, Igor Reiss, Edward Isaacson, Isaac Aharonovits, Yaffa Allonsky, Natan Rimnik and Ivegni Lantsner.

JEWISH AND ARAB merchants from throughout the country joined in a festive dinner Monday at Tel Aviv's Park Hotel, sponsored by the National Trade Association. The group has Arab members from Nazareth, Jaffa and East Jerusalem.

# *High school girl suing Gadna for injuries*

HAIFA. — A 17-year-old girl is suing Gadna (the army 'Youth Corps') for IL60,000, for injuries she allegedly suffered during a Gadna exercise.

In a suit filed in the Haifa District Court yesterday, the girl claims that her spine was injured during jumping exercises in Sarafen in June, 1969. She says she now has 25 per cent disability and blames Gadna for failure to provide suitable instructors. *(Itim)*

# Panther fined for August riot

Jerusalem Post Reporter

Eli Abigezer, a 22-year-old Jerusalem Panther who was arrested after last month's riot in Zion Square, was fined IL1,500 by the Jerusalem Magistrate's Court yesterday. He was given the alternative of spending four months in jail in lieu of the fine.

In addition, he was given a four-month suspended sentence for a period of three years.

Two Jerusalem girls, Miriam Amar and Ruth Muallem, were also indicted yesterday for participating in the same demonstration.

# *Northern police officer promoted*

Jerusalem Post Reporter

HAIFA. — The head of the Haifa Police Criminal Investigations Department, Rav-Pakad Haim Frenkel, has been promoted to the rank of Sgan-Nitzav, and appointed Deputy Commander of the Haifa Police District. The promotion was made by the Northern District Police Commander, Nitzav Aharon Sela, at a ceremony attended by senior officers.

The head of the Acre sub-district Investigations Branch, Pessah Perlman, was yesterday promoted to the rank of Rav-Pakad. He was chief of the Acre Police Station for ten years, until his recent transfer to the Investigations Branch.

# TOURIST WOMAN FOUND DROWNED

BEERSHEBA. — An elderly American tourist drowned in the swimming pool at Kibbutz Dvir in the Negev on Monday. She was Margaret Potok, aged 64.

She was missed from her room, and a search revealed her body in the pool. She was rushed to the Central Negev Hospital at Beersheba, where she was pronounced dead on arrival. *(Itim)*

## *Year's jail for scalding prison officer*

TEL AVIV. — A prisoner who threw a cup of hot tea into a police officer's face was sentenced to a further year's imprisonment by Tel Aviv Magistrate Boris Rappoport yesterday.

The incident occurred last year, when the convict, Ali Yassin, 24, of the village of Tamra, was being held in custody at the central lock-up at Abu Kabir. He asked the prison cook, officer Avraham Reichman, for dietetic food; when Reichman replied that he could only be served it on doctor's orders, he threw a cup of tea at him, scalding his face.

## BOY, 14, HELD AFTER PROSTITUTE ROBBED

RAMLE. — A prostitute complained to the police yesterday that she was attacked and robbed of IL170 while plying her trade on the Coastal Road, near Kfar Gvirol. She said two youths set upon her and took the money, which she carried in her shoe.

Police have arrested a 14-year-old boy from Kfar Gvirol. *(Itim)*

NOTICES TO THE PUBLIC

The Bank of Israel announces that the second drawing for the redemption of the seventh rate of Absorption Loan Bonds, 1965, will take place today, Wed., Sept. 15, 1971, 10 a.m., at the Bank's offices, 69 Rehov Nahlat Binyamin, Tel Aviv.

Bank of Israel
State Loan Administration

WALL STREET

# Market continues down

Closing Tuesday, Sept. 14, 1971

NEW YORK. — The market was off in quiet trading.

Brokers attribute the slide to profit-taking and to concern over uncertainties in the second phase of the new economic policies. They add that moderate selling pressure is weighing heavily on the market in the absence of bidding. Many investors are on the sidelines, brokers report.

This is the fourth straight session of decline for the Dow Jones Industrial Average, which is now down about 18 points in the four sessions. Some analysts say the decline could spark bargain-hunting on the near term.

The number of shares traded amounted to 11,380,000, as declining issues led advancing issues 1,020 to 403. The D.J.I.A. was down 7.74 points and closed at 901.65.

| | | | | | | | |
|---|---|---|---|---|---|---|---|
| Addressog | 37 | Dupont | 154¾ | Litton Ind. | 26½ | RCA | 32¾ |
| Aguirre | 11¼ | East. Airlns | 19 | Lockheed | 10½ | Rep. Steel | 24⅝ |
| Alcoa | 51⅝ | Ekodak | 83⅞ | Loews | 52¼ | Reynolds T. | 60½ |
| Amer. Can. | 33½ | Fair Cam. | 39¼ | Marcor | 34¼ | Sears Roe. | 92¼ |
| Amer. Mot. | 7⅝ | Far Hill | 8⅞ | Maremont | 25½ | Solit. Dev. | 12⅞ |
| Ampex | 17 | Fd. Nt. Mtg | 70 | Martin Mar. | 20¾ | Sperry Rnd | 30⅞ |
| Amer.R & D | 57 | 1st Ch. Fin. | 27 | McCrory | 29¾ | Stonj | 72¼ |
| Amer. T.& T. | 43⅜ | Ford Mot. | 69⅝ | McCul. Oil | 28¼ | Syntex | 66⅞ |
| Anaconda | 15¼ | Gen. Bat. | 28¼ | McDon-D. | 27⅞ | Teledyne | 24⅛ |
| Atlantic Rich. | 71½ | Gen. Elec. | 62¾ | Miles Lab. | 49⅛ | Telex Corp. | 14 |
| Asamera | 17¾ | G. Fs. Corp | 36¾ | Minn. MM | 46⅜ | Texas Gulf | 15¾ |
| Avco | 16¾ | Gen. Instr. | 20⅞ | Monsan. | 120⅝ | Texas Instru. | 108¼ |
| Bausch & L. | 143⅛ | Gen. Mot. | 83 | Motorola | 85¼ | Time Inc. | 55 |
| Beth. Stl. | 24⅝ | Gillette | 42½ | Murphy Ind. | 10 | Transamerica | 18⅝ |
| Boeing Co. | 15¾ | Glen Alden | 8¾ | Natomas | 88¾ | Transwair | 31⅞ |
| Borroughs | 129½ | W. R. Grace | 32¼ | Occ. Pet. C. | 15⅞ | U.N. Carbide | 48¼ |
| Brunswick | 34¾ | G. W. Fin. | 27¾ | Olin Corp. | 20 | US Smelting | 27¾ |
| Celanese | 77⅝ | Homest.Minn. | 26⅝ | Otis Elev. | 42¾ | Unit. Alcrft | 32 |
| Chrysler | 29⅞ | IBM | 299¾ | Pac. Petr. | 34¾ | US Steel | 30 |
| Coca-Cola | 105¾ | Int. Paper | 34½ | Panam WA | 11⅝ | Westg. Elec | 93¾ |
| Comsat | 63¾ | Int. T & T | 56¼ | Penn-Centrl. | 6½ | Witco. Chem | 26⅛ |
| Cont. Data | 59¼ | Itek Corp. | 41 | Pennziol Un. | 26¼ | Woolworth | 51¾ |
| Ct. Wright | 11⅝ | Kenn. Copper | 31⅞ | Phil. Petro. | 30¾ | Xerox Co. | 116½ |
| Daylin | 18¾ | Lilly & Co. | 118 | Polaroid | 102⅝ | Zapata | 33 |
| Dow. Chem. | 72½ | Ling T. Vght | 18¼ | Raytheon C. | 38 | Zenith Rad. | 50¾ |

Supplied by Scheinman, Hochstin — Trotta Inc., members N.Y. Stock Exchange.

| | 13.9.71 | 14.9.71 |
|---|---|---|
| **LINKED TO THE DOLLAR** | | |
| 5% Dead Sea Junior | 200.3 | 197 |
| 5% Electric Corp. Tranche A | 135 | 127.5 |
| 6% Electric Corp. Tranche B | 136.5 | 126 |
| **LINKED to the C.o.L. INDEX (Capital and Investment)** | | |
| Mifve Klita 1965 | — | — |
| Bitahon 1968 | 124.6 | 124.5 |
| Bitahon 1969 | 118 | 117.5 |
| **SHARES** | | |
| Electric Corp. — O. | 63.5 | 63.5 |
| Union Bank of Israel — O. | 120 | 135 |
| Otzar Hit. Hayehudim — O.S. | 189.5 | 194.5 |
| I.D.B. Co. — O. | 144 | 155.5 |
| Gen. Mortgage Bank — O | 150 | 150 |
| Pal.-British Bank — O. | 143 | 143 |
| Israel Discount Bank — "A" O. | 281 | 284 |
| Mizrachi Bank Ltd. — O. | 133 | 133 |
| Carmel Mort. & In. Bk. — "O" | 108 | 108 |
| Bank Leumi — "A" O.S. | 242.5 | 244 |
| Mg. & In. Bk. for Bldg.—"D" O. | 105.5 | 105.5 |
| Bank Hapoalim — 10% P.O. | 192.5 | 195 |
| Industrial Dev. Bk. — 8% P.O. | 87 | 87 |
| Develop. & Mortg. Bank — O.T. | 167 | 167 |
| Housing Mortg. Bank — O. | 137 | 139.5 |
| G.U.S.-Rassco — O. | 32.5 | 32.5 |
| Israel Cent. Tr. & Inv. | 145 | 144.5 |
| Hassneh Insurance Co. — O. | 113 | 114.5 |
| Wolfson, Clore, Mayer—O. IL1 | 106 | 108.5 |
| Wolfson, Clore, Mayer—O. IL10 | 65 | 64 |
| Tefahot Isr. Mor. Bank 8% P.O. | 144 | 145 |
| Tefahot Is. Mortg. Bank — O. | 144 | 144 |
| Sahar — "C" O. | 96 | 96 |
| Azorim — O. | 94 | 94 |
| Africa-Pal. Investment—O. IL10 | 147 | 147 |
| Israel Land Dev. Co. — O.R. | 118.5 | 120 |
| Isr. Land Dev. Co. — 60/61 O.T. | 120 | 120.5 |
| I.C.P. Israel Citrus Plant—O | 56 | 57.5 |
| Property & Build. Corp. — O. | 137 | 139.5 |
| Mehadrin | 165 | 166 |
| Pri Or Ltd. | 146 | 145 |
| Anglo-Israel Investors — O. | 98.5 | 98.5 |
| Rassco — 8% P.O.T. | 53.5 | 53.5 |
| Rassco — O. | 37.5 | 37.5 |
| Isras | 68 | 68 |
| Neot Aviv — O. | 37.5 | 37.5 |
| Alliance — B.T. | 659 | 640 |
| "Elco" Isr.El.-Mech. In.—O.T. | 103 | 106.5 |
| "Argaman" — 8% P.O.T. | 136 | 137.5 |
| "Ata" — "C" O. | 94.5 | 95 |
| Motor House — O. | 52.5 | 52.5 |
| Dubek — 8% P.O.T. | 150 | 153 |
| Cold Stor. & Supp. Co.—O. IL10 | 102 | 101.5 |
| Elect. Wire & Cable Co. — O. | 116 | 115 |
| Solel Boneh — 10% "A" P.O. | 117 | 117.5 |
| Lighterage Supply Co. — O. | 77.5 | 77.5 |
| Chemicals & Phosphates — O. | B61 | 61 |
| Lewin Epstein — 8% P.O.T. | 66 | 66 |
| Moller Textile — O. | 119.5 | 119.5 |
| Nechushtan — 8% P.O.T. | 126 | 126.5 |
| Teva. — O.T. | 649 | 649 |
| Phonecia — 8% P.O.T. | 64 | 65 |
| Paper Mills — O | 137.5 | 138.5 |
| Assis "B" — O. | 149.5 | 149.5 |
| Shemen 8% — P.O.T. | 77 | 78 |
| "Taal" Man. of Plywood — O. | 123.5 | 121 |
| Delek "C" — O. | 120.5 | 120.5 |
| Elgar — O. | 58 | 58.5 |
| Ellern Invest. Co. — O. | B136.5 | 135.5 |
| Bank Hapoalim Inv. Co. — O. | 124 | 124 |
| Export Bank Inv. Co. — O. | 55.5 | 54.5 |
| Paz Investment Develop. — O. | 74.5 | 74.5 |
| Ampa Investment — O. | 80.5 | 80.5 |
| Discount Bank Inv. Cor. — O.T. | 160 | 160 |
| Japhet Bank Invest. Co. — O. | 100 | 100 |
| Bank Leumi Invest. C. — O. | 171.5 | 171.5 |
| Foreign Trade Invest. C. — O. | 65 | 63 |
| Misrahi Inv. Corp. — O. | 107.5 | 107.5 |
| Hapoel Hamizrahi Inv. Co.—O. | 40.5 | 41 |
| "Piryon" Inv. Trust—"B" Sh. | 58 | 58 |
| Clal Isr. Inv. Co. — O. | 105 | 105 |
| Naphtha — O.T. | 63 | 63 |
| Lapidot — O. | 125 | 125 |

LEGEND: O.S.: Ordinary Stock; P.O. Preferred Ordinary; O: Ordinary; P.: Preferred; T: Tax Limit, 35%; N.C.: Not Communicated; S: Sellers Only.
(In cooperation with the Union Bank)

INVESTMENTS in U.S. and Israel
SECURITIES
OSCAR GRUSS & SON
MEMBERS NEW YORK STOCK EXCHANGE
TEL AVIV: Shalom Tower, 19th Floor
Tel. 51961

U.S. SECURITIES
For all brokerage services call or visit
Scheinman, Hochstin & Trotta
Tel Aviv Office: 9 Rehov Ahad Haam, Shalom Tower, 4th flr. Tel. 51525, 51711.

ANGLO SAXON REAL ESTATE AGENCY
RAMAT HASHARON BRANCH
OFFERS . . .
FOR SALE:
• Shop or office space of 120 sq.m., situated in the very heart of Ramat Hasharon. Ready for occupation in January 1972. Many additional extras. IL380,000.
• 3 shops of 55 sq.m. each, or can be made into one shop. Under construction at present. Available in July 1972. IL1,800 per metre.
• In beautiful area of Ramat Hasharon, cottages of 4-bedrooms plus study. 170 sq.m. built-up. With garden of 340 sq.m. of land. Occupancy in one year. IL170,000.
70 Rehov Sokolov, Ramat Hasharon, Tel. 774044, 775001.

שנה טובה
SWISSAIR

# Customs strike shows signs of collapse

Jerusalem Post Economic Correspondent

**As the Customs men in Haifa terminated their negotiations with the Treasury in a signed agreement yesterday, the strike which started two weeks ago showed signs of collapsing.**

The contract won by the non-striking Haifa committee, which will be extended to Eilat as well, leaves the National Workers Committee stranded. They face severe legal charges in the Tel Aviv District Court today. Yesterday, the customs police in Ashdod (the only striking port left) abandoned their walkout — but only for a few hours.

Probes made by others last night who offered to return if they got strike pay (in addition to what the Haifa contract offers) were met with a firm no. Officials say: "Mr. Sapir sees this as a test case — the first big stoppage since the devaluation. The firm stand he adopted shows that wildcat holdups even in a key service can be overcome."

Agreement achieved by a tripartite committee (representing the workers at Customs House in Haifa, the Civil Servants Union and the Treasury), headed by the Director of Customs, Mr. David Peled, approved the following points yesterday: extra budget to allow more overtime work, a higher clothing allowance (as approved anyway by the relevant interministerial committee a week ago), a meals allowance of IL1.20 a day for persons doing two hours' overtime, and IL2.50 extra for persons doing a 12-hour continuous shift.

### FOOD SUBSIDIES

Workers promoted to higher grades who lost money by forfeiting overtime (which is not paid above a certain grade) will be compensated. The prices of some foodstuffs at the employees' canteen will be subsidized, and any allowances paid to officials in the Income Tax Department for car and telephone will apply to the customs men as well (the income tax men made the same claim in reverse). A committee of the Civil Service Commission and the Haifa Labour Council will report within one month on the possibilities of introducing incentive pay into the service.

There is no mention of the IL200 a month professional allowance or the extra overtime and "professional literature" allowance demanded by the National Committee. Treasury officials stress that the Haifa committee won a reasonable settlement without halting work, and without causing any deviation from approved wage policy.

Meanwhile, Judge Shlomo Lowenberg will hear both sides today over the State's claim that 195 employees of the customs department at Lod Airport — and 11 members of the National Works' Committee, including secretary Yitzhak Mann — are guilty of breaking the law. Speaking for the plaintiff, the Tel Aviv District Attorney will submit that the men struck in defiance of several commitments. First, the current collective agreement signed by the workers' committee states that there will be no strike, closure, slowdown, partial strike or organized interference with work schedules over any issue covered by the agreement until March 31, 1972.

### SECOND CONTRACT

Second, in June, an additional contract was signed with the workers' committee in Lod, granting extra wage benefits over and above what was stipulated in the collective agreement. This document, too, had an undertaking that no further demands would be tabled until the end of the fiscal year. Finally, no advance notice of the strike was given — although this is required by law. As a result, the State has suffered considerable losses, which are listed by the plaintiff in detail, though no assessment is made.

In Ashdod, the customs police, who were toughest in pressing for a perpetuation of the strike at the general meeting held in their port on Monday, yesterday informed Mr. Peled that they were returning to work. It appears they were intimidated by Ashdod's dockers, who are fed up with losing all their premium pay on the eve of the High Holidays, because no cargo is being handled (350 temporary dock workers had to be dismissed on Monday).

However, five hours later — apparently under pressure from the National Committee — they renewed their strike.

In Lod, although the local strike committee is keen on giving the impression that the staff, sent back to work by court order, are working at a snail's pace, the Treasury is not concerned. "They are working fast enough," an official explained. "In any case all imports are being whipped straight to bonded warehouses, without customs inspection." Goods that the customs men *are* handling comprise exports, travellers' luggage, and past freight accumulated in the airport itself. These jobs are being done adequately, the tax spokesman says.

## Veterinarians give strike notice

TEL AVIV. — Municipal veterinarians have sent a letter to the Union of Local Authorities and mayors and heads of local councils, giving the 14-day notice required by law for a strike after the High Holidays.

The threatened strike is in protest against the absence of a work contract and in support of the veterinarians' demand that their salaries be raised to the level of their colleagues who work for the Government. *(Itim)*

Tat-Aluf Arye Levy

## T/A Levy named chief of artillery

Aluf-Mishne Arye Levy has been appointed Chief Artillery Officer of the Israel Defence Forces, the army spokesman announced yesterday. He replaces Tat-Aluf Baruch Bruchin, who has completed his tour of duty in that office.

Simultaneous with his appointment, which becomes effective today, Aluf-Mishne Levy is promoted to the rank of Tat-Aluf.

Married and the father of a son and daughter, Tat-Aluf Levy, born in Hungary in 1933, immigrated in 1949 under the auspices of Youth Aliya. A year later he joined the I.D.F. Artillery Corps, where he rose from emplacement officer to force comander. He also served as a battery commander in the Sinai Campaign and as O/C Artillery Corps-Northern Command, during the Six Day War. From January, 1970, until yesterday he served as a department head in the General Staff.

In another announcement yesterday, the army spokesman reported that Sgan-Aluf Shmuel Tsachi has been appointed chief press liaison officer, also effective today. He replaces Sgan-Aluf Shlomo Yovel.

Sgan-Aluf Shmuel Tsachi

## ISRAEL SUFFERS 5TH DEFEAT IN BASKETBALL

Jerusalem Post Sports Reporter

BOEBLINGEN, West Germany. — Israel yesterday suffered its 5th consecutive loss, this time at the hands of Czechoslovakia, in the European Basketball championship games. The Czechs won 113:85, after leading 55:42 at half-time.

Israel will continue its games now in Essen to determine its final placing — somewhere between 9th and 12th.

## Football inquiry c'ttee submits recommendations

By DAVID LANDAU
Jerusalem Post Reporter

The Etzioni Football Inquiry Committee has completed its deliberations and submitted its recommendations to the Minister of Education and Culture, who is responsible for sport. The recommendations are due to be published next week.

It is learnt that the conclusions which the three-man inquiry team drew from the mass of evidence before it, and the recommendations it made, were all unanimous. The differences in approach between Justice Moshe Etzioni and former Attorney-General Moshe Ben-Ze'ev on the one hand, and Farmer's Union chief Yitzhak Ziv-Av on the other — which manifested themselves in the public sessions of the inquiry — evaporated in the three men's private discussions; a spirit of complete harmony prevailed at the end.

The recommendations, while perhaps not going as far as some would have liked, will, if implemented, lay the foundations for a realistic approach to football in Israel. A source close to the inquiry team told *The Post* last night that all three members had been made fully aware of the realties of Israeli football — and of the distance between the realities and the facade.

## 'Must not sell to German missionaries'

Jerusalem Post Reporter

A woman from Metulla burst into a rabbinical conference in Jerusalem yesterday and took the rostrum to protest at the activities of German Christian missionaries in Galilee.

Chief Rabbi Isser Yehuda Unterman and Religious Affairs Minister Zerah Warhaftig, who were present at the congress, decided to allow the woman to have her say.

She told the rabbis that while she was not involved personally, she thought it "shameful" that German missionaries were allowed to buy properties in Israel — as a group of German pietists have done in Zichron Ya'acov, Binyamina and Metulla. (A public furor arose two years ago, when the Germans bought the famous Dora Schwarz Pension in Zichron.)

Rabbi Unterman replied that he fully agreed with her, and joined her in criticizing the Government for its apathy towards the purchases.

Dr. Warhaftig said that local buyers could not compete with the funds the Germans were prepared to pay. The solution lay in educating potential vendors not to sell to the Germans — even though they offered the highest price.

The congress was a gathering of rabbis and *shohatim* (ritual slaughterers) of the Southern and Negev Regions. The central theme was immigrant absorption and a panel of immigrant-rabbis spoke.

## Calls *mamzerim* case 'a scandal'
# *Meir blasts rabbis for lack of courage*

By YA'ACOV ARDON
Jerusalem Post Reporter

EIN HAROD. — The *mamzerim* affair is a scandal, but what the solution is — and how one gets out of it — I don't know," Prime Minister Golda Meir said yesterday when she was questioned about the subject by highschool children in the Emek yesterday.

"It is a disaster that in the domain of religion in our generation the rabbis, as individuals and as group, lack the authority and the courage to take into account the development of our people over 2,000 years and to find a way of preserving Judaism and solving problems that have arisen."

As part of the celebration of 50 years' settlement in the Jezreel Valley, the Prime Minister yesterday visited farmers in kibbutzim and moshavim and also met with 12th-grade pupils of the district school at Ein Harod.

Asked for her views on the social gap in Israel society, Mrs. Meir said she regarded as "a shame and disaster" the "sanctity" with which income gaps in our economy were being maintained. The differentials that the wage-earners insisted on maintaining are a calamity for the economy and harm the wage-earners themselves, she said.

Replying to a question on the preferential treatment accorded newcomers with regard to housing, Mrs. Meir warned that "upsetting the *aliya* consciousness can only be viewed as a threat to our existence."

On the question of discrimination against members of the Oriental community, she said, "It is not their fault that fate has disadvantaged them. But the Government, for its part, has done and is doing everything to remove their sense of being underprivileged by offering free education to those who can't pay. Of all high school pupils, half benefit from free tuition, and only a small percentage of the rest are paying full tuition, she said.

Mrs. Meir began her tour at 10 a.m. in the Ta'anach area; proceeded to Kfar Yehezkel, where she talked to farmers and pupils; and then had lunch at Tel Yosef. She visited Beit Alfa in the afternoon.

## Increase in birth defects noted; cause unknown

KFAR SABA. — "Israeli doctors for the last seven months have been confronted with a rise in the frequency of malformations in the extremities of new-born babies," Professor Marek Klingberg, head of the Department of Epidemiology at the Israel Institute for Biological Research stated yesterday. He was addressing the opening session of the International Symposium on the effect of Prolonged Drug Usage on Fetal Development, at the Beit Berl convention centre.

Speaking to 180 delegates from 15 countries, Prof. Klingberg reported that, during the seven months, "about 20 children were born with malformations of the limbs. The cases seem to be concentrated in the central region of Israel, but cases were also reported in Jerusalem. So far," he added, "investigations do not point to any specific agent responsible for the outbreak, but researchers are concerned with this rise in birth defects."

Prof. Josef Warkany, world famous authority on congenital malformations from the College of Medicine, University of Cincinnati, gave a wide-ranging opening lecture on the subject of congenital malformations through history. Even today, Prof. Warkany pointed out, deformities are sometimes attributed to supernatural factors or maternal "impressions." Thus, he declared, parents of children with congenital malformations should not only receive counseling in genetics, but should also be helped to understand their guilt feelings, hidden fears and superstitions.

The symposium will continue until Friday at Beit Berl.

BUY DUTY FREE of IM EX HAL LTD
FROM A PIN TO A HOUSE OVER 25,000 ARTICLES (at competitive prices)
IMPORT EXPORT REPRESENTATIONS
15 YAVNE St TEL AVIV
Branches Haifa 72-[illegible] Hadar Tel 539074 [illegible]
44 Herzl [illegible]

## THE WEATHER

| | Yesterday's humidity | Yesterday's Min.-Max. | Today's forecast |
|---|---|---|---|
| Jerusalem | 40 | 16—28 | [illegible] |
| Golan | 38 | 14—27 | [illegible] |
| Nahariya | 64 | 19—29 | [illegible] |
| Safad | 57 | 17—27 | [illegible] |
| Haifa Port | 69 | 24—28 | [illegible] |
| Tiberias | 53 | 22—34 | [illegible] |
| Nazareth | 54 | 19—28 | [illegible] |
| Afula | 49 | 20—31 | [illegible] |
| Shomron | 56 | 19—26 | [illegible] |
| Tel Aviv | 62 | 21—28 | [illegible] |
| Lod Airport | 51 | 19—30 | [illegible] |
| Jericho | 44 | 20—36 | [illegible] |
| Gaza | 65 | 20—29 | [illegible] |
| Beersheba | 43 | 18—31 | [illegible] |
| Eilat | 12 | 23—37 | [illegible] |
| Tiran Straits | 30 | 27—36 | 27—35 |

## *DEPARTURES*

Dr. Ann Hyman of Wizo, to Amsterdam, for a meeting of the Executive of the International Council of Women.

## Officers here from Royal College

LOD AIRPORT. — A group of high-ranking officers from the Royal College of Defence Studies in Britain arrived here yesterday for a four-day visit. Heading the 12-man delegation is Rear-Admiral A.S. Morton. Among its members are military men from the U.S., Australia and New Zealand.

They will be meeting with senior I.D.F. officers and with Foreign Ministry and Defence Ministry personnel, and will also tour defence installations and factories. *(Itim)*

## YOUNG DRUSE KILLED IN FAMILY FEUD

EILAT. — The body of a young Druse, Muhana Jaber Abu Tarif, 23, of the Galilee village of Yerka, was found yesterday in the mountains near here. The body bore four bullet holes. Police suspect the dead man's brother-in-law of the murder. The motive is believed to be defence of family honour.

## Arab summer visitors flock back across the Jordan

Jerusalem Post Arab Affairs Reporter

DAMYA (ADAM) BRIDGE. — Hundreds of Arab visitors flocked to this bridge and to Allenby Bridge, south of here, yesterday, bringing to a close the biggest Summer Visit Scheme in four years.

Although a complete tally has not yet been released, official records show that this year's number of visitors passed the 107,000 mark, which is double last year's number and more than three times as many as came in 1969.

The visitors yesterday departed by the busload. On completing the exit procedures at the checkpoints they rode across the narrow Bailey bridge in old coaches to the Jordanian side, where they changed buses. The old buses belong to a Jericho firm and are permitted only to the Jordan side of the span, where a number of Jordanian soldiers were seen on duty.

In contrast with previous years, the entire area appeared tranquil, and so did the visitors. There was no evidence of restrictions or tense security precautions on either side of the Jordan River, which winds south from here. The water was azure blue in the midst of a belt of green extending along a narrow stretch of this blazing hot desert area.

The last visitors will have to be out of the administered territories by noon today. As of yesterday, several thousand were still reported to be in Israel and they are expected to swarm the bridges this morning before the deadline.

## Slovakian Jews can get reparations

BERLIN (DPA). — A Federal court in Berlin has ruled that Jews now living in Israel are eligible for reparation payments from West Germany for seizure of their property in Slovakia in 1941.

In explaining its ruling, the court said the Slovakian nation, which was established in 1939, had — because of changes in its government — turned into a country dependent on Nazi Germany in June, 1940. Therefore, the court said, Jews who lived there were eligible for reparations even if the seizures were made by Slovakian authorities.

# T.A. mayor set on moving Dov airport

By SARAH HONIG
Jerusalem Post Reporter

TEL AVIV. — Mayor Yehoshua Rabinowitz will open discussions with the Transport Ministry immediately after the High Holidays regarding the transfer of the Sde Dov airfield to an area between Tel Aviv and Petah Tikva which city experts have picked as most suitable for local flights. Mr. Rabinowitz announced his plan to the press at City Hall yesterday.

He reiterated his stand that the Arkia (inland airline) facilities must be moved to Lod Airport and that the Sde Dov strip must cease operations. Minister of Transport Shimon Peres recently announced that the small airport would not be closed, as it is "essential to maintaining the domestic flights system." The City, however, is interested in moving the strip as it is a nuisance to residents of the nearby housing developments in the "L" Plan area.

Among various development projects announced by the Mayor is an agreement between the City and the Ministries of Education and Absorption (as well as the Jewish Agency) to construct dormitories for 1,000 overseas pupils in the "L" Plan area. The children will come mainly from the more affluent countries to study in the "Education City" currently going up nearby. Three schools are under construction there at present.

Building in the Manshiyeh area of Jaffa will begin in a few months, according to the Mayor, with the construction of the El Al Hotel and an office building. The Manshiyeh area will also have two new bathing beaches. The beaches will open next summer, when the whole strip of coast from Allenby Road to Bat Yam will reportedly be free of pollution: sewage will be channelled to the Gan Raveh sewage lagoons.

The company for the renovation of Old Jaffa has asked the Mayor to draw up plans for the restoration of several streets in Neve Zedek, the first Jewish neighbourhood outside Jaffa. Tel Aviv's Historical Museum will be opened on October 12 in the old City Hall building on Rehov Bialik, Mr. Rabinowitz said.

The Mayor announced that plots have already been selected for three community centres — in the Shapiro Quarter, the Tikva Quarter and Ramat Hehayal. He also revealed that contracts have already been initialled with Los Angeles investor David Perry for the development of the old Tel Aviv port area. It will comprise a marine city, an amusement area, hotels and apartment buildings.

## Treasury moves to stop speculation by foreign buyers

Jerusalem Post Economic Reporter

Foreign residents selling real estate in Israel which they bought with foreign currency will no longer be able to repatriate all their profits in one go, according to the Controller of Foreign Exchange.

If they have sold their asset to an Israeli, for Israeli pounds, they will be permitted to convert a sum equal to the original investment straight away, plus a sum equal to seven per cent of the investment each year until the balance is liquidated.

This does not apply to property held for five years or more. Also, persons who bought property in the past and are seriously inconvenienced by the new regulation may apply for relief to the Controller of Foreign Exchange in the Treasury. Each application will be judged on its merits, the Treasury spokesman stated yesterday.

The purpose of these controls is to discourage speculation in property. The current price boom has been fostered in part by buyers from abroad, some of them attracted by the prospects of making a financial "kill," official circles say.

A KIRYAT MALACHI man, Yosef Critorio, was sentenced to six months' imprisonment by an Ashkelon Magistrate yesterday, after being found guilty of stealing a number of lighting fixtures from outside an electric goods shop in his community. He was arrested by police shortly after the act.

## *Gem dealers swindled out of IL250,000*

TEL AVIV. — Police are currently investigating how a South American ring of confidence men managed to swindle Israeli diamond merchants out of IL250,000 worth of precious stones.

Tel Aviv businessman Haim Shmueli was arrested yesterday on suspicion of having acted as middleman for the ring. His application for bail was refused yesterday.

According to police, members of the gang arrived in the country using genuine passports, which they later exchanged for forged ones. The men took up residence in prestige hotels and purchased diamonds for bank cheques which were so cleverly forged that even the banks did not hesitate to honour them.

Mr. Shmueli's attorney claimed that the police have no proof against his client and that no complaints have been lodged against him by anyone.

Interpol is cooperating in the investigation, which is complicated by the fact that the swindlers used forged passports and their true identity is difficult to establish.

ON INSTRUCTIONS OF MY GOVERNMENT
A NOVEL
by Pierre Salinger -
Available at
Steimatzky's
Jerusalem-Tel Aviv-Haifa-Rehovot-Lod-Eilat
LARGEST CHAIN OF BOOKSTORES IN ISRAEL

A SPHERE Paperback
SEXUAL POLITICS
by KATE MILLETT
"The Most Praised, Damned And Talked About Book In America" — "New York Times" Book Review
"Sexual Politics" Is a Devastating Expose Of Male Domination.
"Supremely Interesting To Read, Brilliantly Conceived, Overwhelming In Its Arguments, Breathtaking In Its Command Of History And Literature, And Written With Such Fierce Intensity That All Vestiges Of Male Chauvinism Ought By Rights To Melt And Drip Away Like So Much Fat In the Flame Of A Blow-Torch." New York Times
SOLE DISTRIBUTOR
Steimatzky's Agency Ltd
JERUSALEM-TEL AVIV-HAIFA-LYDDA AIRPORT
AVAILABLE EVERYWHERE

HAVE YOU VISITED our new Jerusalem Shop
at 9 Rehov Shlomzion Hamalka (formerly "Universitas")?
Do come along soon you'll find it very worthwhile
BROWN'S
ISRAEL'S QUALITY BOOKSHOPS
[illegible] ALLENBY & [illegible] KIKAR BENJAMIN TEL AVIV
9 SHLOMZION HAMALKA JERUSALEM

WOMAN
August 7, 1971 Issue
WOMAN'S OWN
August 7, 1971 Issue
SOLE DISTRIBUTOR
Steimatzky's Agency Ltd
JERUSALEM-TEL AVIV-HAIFA-LYDDA AIRPORT
AVAILABLE EVERYWHERE

SEA POWER IN THE MEDITERRANEAN
by S. W. C. Pack
A History From The Seventeenth Century To The Present Day
available at
Steimatzky's
Jerusalem-Tel Aviv-Haifa-Rehovot-Lod-Eilat
LARGEST CHAIN OF BOOKSTORES IN ISRAEL

SILENT CITIES, SACRED STONES
Archaeological Discovery in the Land of the Bible
Jerry M. Landay
In the sand and soil of modern Israel the most exciting archaeological adventures of our time are taking place. The 'silent cities' have been given a voice, the 'sacred stones' are clear to see. In telling the story, Jerry Landay has produced a gripping narrative of a treasure hunt for knowledge of the buried world on whose foundations we live today.
276 pages; 250 black and white illustrations and 16 pages in full colour.
Special Israel price IL27.90 — available everywhere.
A co-publication of
WEIDENFELD AND NICOLSON JERUSALEM
and STEIMATZKY'S AGENCY

"You can circle out from Brussels to 500 European fairs."

keeping up with what's going on in other countries is essential in today's business world.
That's why several times a year I'm on the road, attending trade fairs, congresses and exhibitions.
Through experience, I've found out that Brussels is an excellent point to circle out from.
At least one hundred important fairs and exhibitions take place in Belgium alone. The others — in France, Germany, Holland, England and Luxembourg — are all an hour or less from Brussels.
I've found the Belgian Airline to be very helpful. They have a business advisory service at Brussels airport which can arrange contacts for you. Plus offices, meeting rooms and secretaries if you need them.
Car rentals and hotel reservations can also be arranged for you by Sabena. It's made my life simpler and I'm very appreciative.
That's why Mr. Zamir flies Sabena Belgian World Airlines to Brussels
FAIRS OCTOBER '71
AMSTERDAM — 17-20: INTERCONTEX — LADIES READY TO WEAR TRADE FAIR
* PARIS — 23-28: INT. EXHIBITION OF LADIES FASHION
* GOTHENBURG — 8-14: INT. MEDICAL CARE EXHIB.
BRUSSELS — 23-31: INT. HOSPITAL AND MEDICAL EQUIPMENT EXHIBITION
* In Cooperation with the Israel Company for fairs + Exhibition Ltd.
Your travel agent will give you information on Sabena's group flights or individual flights to brussels.
SABENA